



COMAX
CATERING | CARE | JANITORIAL

Catering Equipment
Exclusive Brands

TABLEWARE

TABLEWARE



GREAT WHITE - TABLEWARE



G R E A T
W H I T E



CONTENTS



Great White

Great White offers an exclusive range of quality vitrified porcelain tableware at the most competitive prices. In fact, Great White is up to 70% cheaper than other leading brands. Manufactured to BS4034 vitrified hotelware standards, the Great White range includes plates, cups, mugs, saucers, bowls, teapots, jugs and salt and pepper pots.

Every item is dishwasher, oven and freezer safe as well as thermal shock resistant. Plates, saucers, bowls, oval dishes, cups and mugs are also covered by a Lifetime Edge Chip Warranty.



PLATES & BOWLS



01

Coupe Plates

- 01 **PRBG828** Coupe Plate 10", 26cm Case Qty 6
- 01 **PRBG827** Coupe Plate 8½", 22cm Case Qty 6
- 01 **PRBG826** Coupe Plate 7", 18cm Case Qty 6



02

Winged Plates

- 02 **PRBG824** Winged Plate 12", 31cm Case Qty 6
- 02 **PRBG823** Winged Plate 10", 26cm Case Qty 6
- 02 **PRBG822** Winged Plate 9", 23cm Case Qty 6
- 02 **PRBG821** Winged Plate 6½", 17cm Case Qty 12



03

Oval Plates

- 03 **PRBG831** Coupe Plate 12", 30cm Case Qty 6
- 03 **PRBG830** Coupe Plate 11", 28cm Case Qty 6
- 03 **PRBG829** Coupe Plate 9½", 24cm Case Qty 6



04

Narrow Rim Plates

- 04 **PRBG856** Narrow Rim Plate 11", 28cm Case Qty 6
- 04 **PRBG855** Narrow Rim Plate 10¼", 26cm Case Qty 6
- 04 **PRBG854** Narrow Rim Plate 9½", 24cm Case Qty 6
- 04 **PRBG853** Narrow Rim Plate 8½", 22cm Case Qty 6
- 04 **PRBG852** Narrow Rim Plate 6¼", 16cm Case Qty 6



05



06



07



08



09

Bowls

- 05 **PRBG825** Pasta Dish Traditional 12", 30cm Case Qty 6
- 06 **PRBG832** Soup Plate 9", 23cm Case Qty 6
- 07 **PRBG857** Lugged Soup Bowl 10oz, 28cl Case Qty 12
- 08 **PRBG833** Stonerim Fruit Bowl 6", 16cm Case Qty 6
- 09 **PRBG834** Oatmeal Bowl 6", 16cm Case Qty 6



10

11

Salt & Pepper Pots

- 10 **PRBG835** Pepper Pot 3", 8cm Case Qty 12
- 11 **PRBG836** Salt Pot 3", 8cm Case Qty 12

BEVERAGE



Coffee Cups & Saucers

- | | | | |
|----|----------------|---|-------------|
| 01 | PRBG842 | Coffee Cup 9oz, 25cl | Case Qty 12 |
| 01 | PRBG843 | Coffee Cup 12oz, 34cl | Case Qty 12 |
| 01 | PRBG844 | Coffee Cup 14oz, 40cl | Case Qty 12 |
| 02 | PRBG839 | Coffee Saucer 6 $\frac{1}{4}$ ", 16cm | Case Qty 12 |
| 03 | PRBG841 | Espresso Cup 3oz, 9cl | Case Qty 12 |
| 04 | PRBG837 | Espresso Saucer 4 $\frac{1}{2}$ ", 12cm | Case Qty 12 |



Stacking Tea Cup & Saucer

- | | | | |
|----|----------------|------------------------------------|-------------|
| 05 | PRBG840 | Stacking Tea Cup 7oz, 20cl | Case Qty 12 |
| 06 | PRBG838 | Tea Saucer 5 $\frac{3}{4}$ ", 15cm | Case Qty 12 |



Latte Mugs

- | | | | |
|----|----------------|----------------------|-------------|
| 07 | PRBG846 | Latte Mug 16oz, 44cl | Case Qty 12 |
| 08 | PRBG845 | Latte Mug 12oz, 34cl | Case Qty 12 |
| 09 | PRBM117 | Latte Mug 10oz, 28cl | Case Qty 12 |



Mugs

- | | | | |
|----|----------------|-------------------------|-------------|
| 10 | PRBG847 | Mug 12oz, 34cl | Case Qty 12 |
| 11 | PRBG848 | Stacking Mug 12oz, 34cl | Case Qty 12 |



Jugs, Pots & Bowl

- | | | | |
|----|----------------|-----------------------|-------------|
| 12 | PRBG850 | Coffee Pot 11oz, 31cl | Case Qty 4 |
| 13 | PRBG851 | Tea Pot 16oz, 46cl | Case Qty 4 |
| 14 | PRBG858 | Sugar Bowl 9oz, 25cl | Case Qty 12 |
| 15 | PRBG849 | Jug 5oz, 14cl | Case Qty 6 |
| 16 | PRBG859 | Milk Jug 13/4oz, 5cl | Case Qty 12 |



SUPERWHITE - TABLEWARE



CONTENTS



Superwhite

Superwhite is strong, durable and stylish. If you need a range of tableware, buffetware and oven-to-tableware that can cope with all the demands of the modern catering environment and still look stunning year after year, then Superwhite is the answer.

Manufactured to BS4034 vitrified hotelware standards, Superwhite products are strong, durable and offer outstanding value for money. Plates, saucers, bowls, oval dishes, cups and mugs are also covered by a Lifetime Edge Chip Warranty.



HEAT & SHOCK RESISTANT



OVEN SAFE



FREEZER SAFE



MICROWAVE SAFE



LIFETIME EDGE CHIP WARRANTY



DISHWASHER SAFE



CHIP RESISTANT ROLLED EDGES

SUPERWHITE CAFÉ

Superwhite Café

A striking range of coloured crockery to add vibrance to hot beverage service.



Sky Blue Sage Green Grey White Black

	Sky Blue	Sage Green	Grey	White	Black			
01	BN386	BN390	BN394	BN398	BN402	Bowl Shaped Cup - 8oz, 230ml	Case Qty 12	
02	BN387	BN391	BN395	BN399	BN403	Bowl Shaped Cup - 10oz, 285ml	Case Qty 12	
03	BN388	BN392	BN396	BN400	BN404	Bowl Shaped Cup - 12oz, 340ml	Case Qty 12	
04	BN389	BN393	BN397	BN401	BN405	Bowl Shaped Cup - 16oz, 454ml	Case Qty 6	
05	BN410	BN412	BN414	BN416	BN418	Tulip Shaped Cup - 3oz, 85ml	Case Qty 12	
06	BN411	BN413	BN415	BN417	BN419	Tulip Shaped Cup - 6oz, 170ml	Case Qty 12	



Sky Blue Sage Green Grey White Black

	Sky Blue	Sage Green	Grey	White	Black		
07	BN450	BN451	BN452	BN453	BN454	Double Well Saucer - 6.1", 15.5cm	Case Qty 12
08	BN438	BN439	BN440	BN441	BN442	Single Well Saucer - 4.3", 11cm	Case Qty 12
09	BN444	BN445	BN446	BN447	BN448	Single Well Saucer - 5.5", 14cm	Case Qty 12
10	BN422	BN425	BN428	BN431	BN432	Latte Mug - 10oz, 285ml	Case Qty 12
11	BN423	BN426	BN429	BN501	BN433	Latte Mug - 12oz, 340ml	Case Qty 12
12	BN424	BN427	BN430	BN502	BN434	Latte Mug - 16oz, 454ml	Case Qty 12



SAUCER COMPATIBILITY GUIDE

Double Well Saucer

fits all sizes of bowl shaped cups & mugs

Single Well Saucer

11cm / 4.3" to fit 3oz Tulip Cup

14cm / 5.5" to fit 6oz Tulip Cup

Stacking Teapots

13	BN456	15oz, 425ml - White	Case Qty 4
13	BN457	30oz, 850ml - White	Case Qty 4



BEVERAGE



01



02



03



04



05



06



07



08



09



10



11



12



13

SAUCER COMPATIBILITY GUIDE

BH559 Fits BH561, BH562

BH560 Fits BH566, BH565, BH564

BH558 Fits BH563

Cups, Saucers & Mugs

01	BH561 Tall Tea Cup 7oz, 20cl	Case Qty 12
02	BH562 Stacking Tea Cup 7oz, 20cl	Case Qty 12
03	BH559 Double Well Tea Saucer 5¾", 15cm	Case Qty 12
04	BH594 Italian Cup 8oz, 22cl	Case Qty 12
05	BH593 Single Well Saucer for BH594	Case Qty 12
06	BH564 Coffee Cup 9oz, 25cl	Case Qty 12
06	BH565 Coffee Cup 12oz, 34cl	Case Qty 12
06	BH566 Coffee Cup 14oz, 40cl	Case Qty 12

07	BH560 Single Well Coffee Saucer 6¼", 16cm	Case Qty 12
08	BH563 Espresso Cup 3oz, 9cl	Case Qty 12
09	BH558 Single Well Espresso Saucer 4½", 12cm	Case Qty 12
10	BH568 Latte Mug 16oz, 44cl	Case Qty 12
10	BH567 Latte Mug 12oz, 34cl	Case Qty 12
11	BH570 Stacking Mug 12oz, 34cl	Case Qty 12
12	BH569 Mug 12oz, 34cl	Case Qty 12
13	BH496 Rounded Square Mug 9oz, 25cl	Case Qty 12



PLATES



01

Narrow Rim Plates

- 01 **BH581** Narrow Rim Plate 11", 28cm Case Qty 6
- 01 **BH580** Narrow Rim Plate 10¼", 26cm Case Qty 6
- 01 **BH579** Narrow Rim Plate 9½", 24cm Case Qty 6
- 01 **BH578** Narrow Rim Plate 8½", 22cm Case Qty 6
- 01 **BH577** Narrow Rim Plate 6¼", 16cm Case Qty 12



07

Oval Plates

- 07 **BH548** Oval Plate 14", 36cm Case Qty 6
- 07 **BH547** Oval Plate 12", 30cm Case Qty 6
- 07 **BH546** Oval Plate 11", 28cm Case Qty 6
- 07 **BH545** Oval Plate 9½", 24cm Case Qty 6



02



03

Coupe Plates

- 02 **BH542** Coupe Plate 12", 30cm Case Qty 6
- 02 **BH541** Coupe Plate 10", 26cm Case Qty 6
- 02 **BH540** Coupe Plate 8½", 22cm Case Qty 6
- 02 **BH539** Coupe Plate 7", 18cm Case Qty 6
- 03 **BH543** Deep Coupe Plate 10", 26cm Case Qty 6
- 03 **BH586** Deep Coupe Plate 8", 20cm Case Qty 6



04



05



06

Winged Plates

- 04 **BH533** Winged Plate 12", 30cm Case Qty 6
- 04 **BH532** Winged Plate 10", 26cm Case Qty 6
- 04 **BH531** Winged Plate 9", 23cm Case Qty 6
- 04 **BH530** Winged Plate 6½", 17cm Case Qty 12
- 05 **BH534** Deep Winged Plate 11", 28cm Case Qty 6
- 06 **BH537** Winged Pasta Dish 12", 30cm Case Qty 6
- 06 **BH536** Winged Pasta Dish 10", 26cm Case Qty 6



PLATES



08

Square Plates

- 08 **BH600** Square Plate 10½", 26.5cm Case Qty 6
- 08 **BH601** Square Plate 8¼", 21cm Case Qty 6



09

Rounded Square Plates

- 09 **BH584** Rounded Square Plate 10", 25cm Case Qty 6
- 09 **BH583** Rounded Square Plate 8½", 21cm Case Qty 6
- 09 **BH582** Rounded Square Plate 6½", 16cm Case Qty 6



10

Rectangular Plate

- 10 **BH621** Rectangular Plate 12" x 9", 30.5 x 23cm Case Qty 3

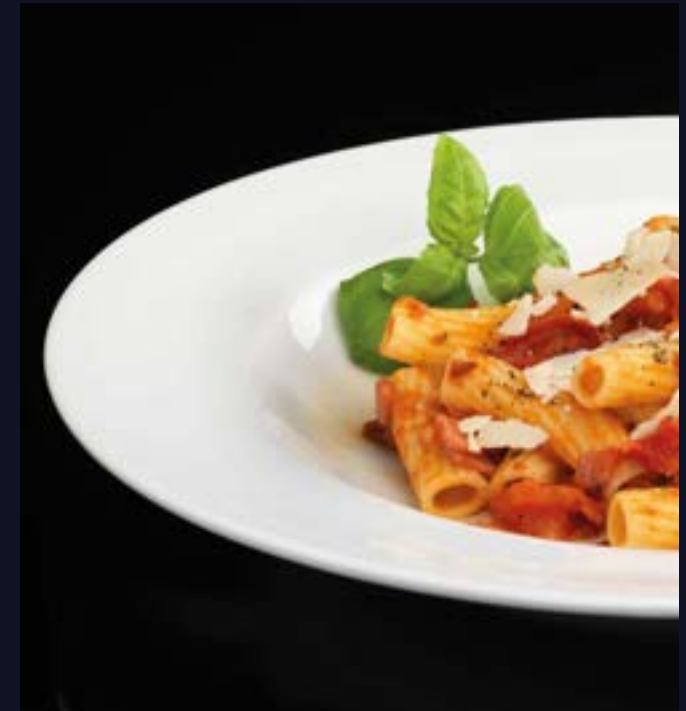

11



12



13

Speciality Plates

- 11 **BH549** Pizza Plate 12½", 32cm Case Qty 6
- 12 **BH538** Pasta Dish Traditional 12", 30cm Case Qty 6
- 13 **BH550** Soup Plate 9", 23cm Case Qty 6

BOWLS



01



02



03



04



05



06



Bowls

- | | | | |
|----|--------------|--|-------------|
| 01 | BH552 | Oatmeal Bowl 6", 16cm | Case Qty 6 |
| 02 | BH551 | Stone Rim Fruit Bowl 6", 16cm | Case Qty 6 |
| 03 | BH617 | Lugged Soup Bowl 4", 10.5cm, 14oz, 39cl | Case Qty 6 |
| 04 | BH587 | Lugged Soup Bowl 4 1/4", 11cm, 10oz, 28cl | Case Qty 12 |
| 05 | BH620 | Lion Head Soup Bowl 4", 10.5cm, 18oz, 51cl | Case Qty 6 |
| 06 | BH493 | Soup/Pasta Bowl 7", 18cm | Case Qty 6 |



07



08



09

Flared Bowls

- | | | | |
|----|--------------|---------------------------------|------------|
| 07 | BN458 | 12cm / 4.75" - 425ml / 15fl oz | Case Qty 6 |
| 08 | BN459 | 14cm / 5.50" - 680ml / 24 fl oz | Case Qty 6 |
| 09 | BN460 | 16cm / 6.25" - 625ml / 22 fl oz | Case Qty 6 |



10



11



12

Round Bowls

- | | | | |
|----|--------------|---------------------------------|------------|
| 10 | BN461 | 12cm / 4.75" - 254ml / 9 fl oz | Case Qty 6 |
| 11 | BN462 | 14cm / 5.50" - 397ml / 14 fl oz | Case Qty 6 |
| 12 | BN463 | 16cm / 6.25" - 625ml / 22 fl oz | Case Qty 6 |



SERVICE ITEMS



Accessories

01	BH603	Sauce Boat 7oz, 20cl	Case Qty 6	07	BH575	Teapot 16oz, 46cl	Case Qty 4
02	BH557	Salt Pot 3", 8cm	Case Qty 12	08	BJ333	Lid for BH575 Teapot	Case Qty 6
02	BH556	Pepper Pot 3", 8cm	Case Qty 12	09	BH599	Handled Jug 12oz, 34cl	Case Qty 6
03	BH602	Bud Vase 4½", 12cm	Case Qty 12	09	BH572	Handled Jug 8oz, 23cl	Case Qty 6
04	BH595	Small Sauce Dish 3¼oz, 8cm	Case Qty 12	09	BH571	Handled Jug 5oz, 14cl	Case Qty 6
05	BH588	Sugar Bowl 9oz, 25cl	Case Qty 12	10	BH596	Unhandled Jug 1¾oz, 5cl	Case Qty 12
06	BH488	Pitcher 40cl, 14oz	Case Qty 3	11	BH470	Sugar Sachet Holder 8.5 x 7 x 6cm	Case Qty 6
07	BH576	Teapot 32oz, 92cl	Case Qty 4	12	BH471	Butter Pad 6.5cm dia x 3.5cm	Case Qty 12



Miniature Bowls

13	BH592	Deep Bowl Shaped Cup 4¾", 11cm, 14oz, 40cl	Case Qty 12
14	BH627	Square Bowl 3½", 9cm, 7oz, 20cl	Case Qty 6
15	BH628	Round Bowl 3½", 9cm, 5oz, 13cl	Case Qty 6

BUFFET

Superwhite Buffetware

The Superwhite Plain White Buffetware range perfectly complements our Superwhite Tableware and is manufactured to the same high standards. As well as providing a striking backdrop for your buffet, these designs come in a range of sizes which can be used to enhance the presentation of individual signature dishes.



Square Bowls

01	BH553	6", 16cm, 14oz, 40cl	Case Qty 6
02	BH554	7", 18cm, 18oz, 52cl	Case Qty 6
03	BH555	8 1/4", 20cm, 30oz, 87cl	Case Qty 6

Superwhite Buffet Platter

- Stacking platter
- Ideal for sharing platter



Oblong Platter

04 BH597 54 x 21 x 3.5cm Case Qty 1

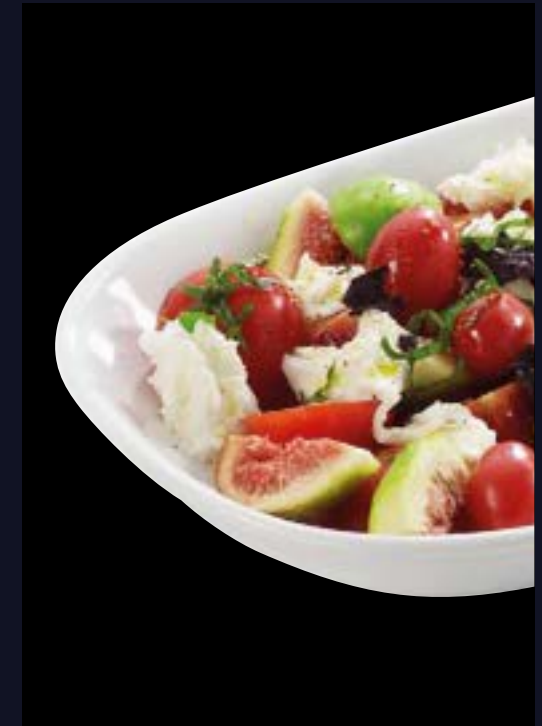

Oriental Tableware

05	BH523WH	Rice Bowl 6 1/4", 15.5cm	Case Qty 6
06	BH527WH	Sauce Dish 2 3/4", 7cm	Case Qty 6



OVEN TO TABLEWARE

Superwhite Oven To Tableware

Enhancing the Superwhite Collection, our Plain White Oven to Tableware comprises a durable range of traditional shapes suitable for serving both the Superwhite or modern mezze and tapas dishes.



Handled Dishes

- | | | | |
|----|--------------|-------------------------------------|------------|
| 01 | BH444 | Mini Square Dish 12.5 x 12.5 x 4cm | Case Qty 6 |
| 02 | BI050 | Lasagne Dish 19.7 x 10.5 x 5.3(h)cm | Case Qty 4 |



Round Pie Bowls

- | | | | |
|----|--------------|------------------------------------|------------|
| 03 | BH494 | Round Pie Bowl 12 dia x 4(h)cm | Case Qty 6 |
| 04 | BH495 | Round Pie Bowl 13.5 dia x 4.5(h)cm | Case Qty 6 |



Stacking Ramekins

- | | | | |
|----|--------------|-------------------------|-------------|
| 05 | BH604 | 2½", 6.5cm, 2½oz, 6.5cl | Case Qty 12 |
| 06 | BH605 | 3", 7.5cm, 4oz, 11.5cl | Case Qty 12 |
| 07 | BH606 | 3½", 9cm, 6½oz, 18.5cl | Case Qty 12 |



Oval Pie Dishes

- | | | | |
|----|--------------|---------------------------------|------------|
| 08 | BH618 | 6", 15.5cm, 13oz, 36cl | Case Qty 6 |
| 09 | BH619 | 7", 17.5cm, 13oz, 36cl (Lipped) | Case Qty 6 |



Round Eared Dishes

- | | | | |
|----|--------------|-------------------------|------------|
| 10 | BH607 | 5¼", 13cm, 6½oz, 18.5cl | Case Qty 6 |
| 11 | BH608 | 6", 15cm, 9oz, 25.5cl | Case Qty 6 |
| 12 | BH609 | 7", 18cm, 17oz, 49.5cl | Case Qty 6 |
| 13 | BH610 | 8¼", 21cm, 24oz, 69.5cl | Case Qty 6 |



Oval Eared Dishes

- | | | | |
|----|--------------|---------------------------------|------------|
| 14 | BH611 | 6½", 16.5cm, 5oz, 13.5cl | Case Qty 6 |
| 15 | BH612 | 8¾", 22cm, 10oz, 29.5cl | Case Qty 6 |
| 16 | BH613 | 10", 25cm, 17oz, 49.5cl | Case Qty 6 |
| 17 | BH614 | 11", 28cm, 22oz, 63cl | Case Qty 6 |
| 18 | BH616 | 11", 28cm, 22oz, 63cl (Divided) | Case Qty 6 |

ARTISAN - TABLEWARE



CONTENTS

ARTISAN NEUVELL

Glossy, matt and satin colour glazes on a high quality, fully vitrified stoneware body

ARTISAN CLASSIC

Texture and colour on a vitrified high alumina porcelain body

ARTISAN - PERFECTLY CRAFTED

A beautiful collection of tableware that combines shape, texture and colour in a way that is designed to elevate and enhance the entire dining experience.

Inspired by studio pottery and combining genuine vitrified stoneware with high alumina porcelain, Artisan offers something unique. It combines the look of a hand crafted product with the strength, consistency and durability of tableware produced by truly world class manufacturing processes. This ensures that Artisan is every bit as practical as it is beautiful whilst offering exceptional value for money.



ANDROMEDA COLLECTION



Bowls



02 03 04



05 06 07

- 02 **BL107** Coupe Bowl 9", 23cm Case Qty 4
- 02 **BL103** Coupe Bowl 7½", 19cm Case Qty 6
- 03 **BL102** Deep Bowl 6⅓", 15.5cm Case Qty 6
- 04 **BL108** Mini Bowl 4", 10cm Case Qty 6
- 05 **BL106** Dip Pot 2", 7cm Case Qty 24
- 06 **BM561** Chip Pot 14oz, 41.5cl Case Qty 6
- 07 **BM565** Side Bowl 5⅓", 13.5cm Case Qty 6

Beverage



08 09 10 11

- 08 **BL104** Mug 12oz, 34cl Case Qty 6
- 09 **BL111** Cappuccino Cup 10oz, 30cl Case Qty 6
- 10 **BM946** Espresso Cup 3oz 9cl Case Qty 6
- 11 **BL109** Tea Cup 7oz, 20cl Case Qty 6
- 12 **BL110** "All For One" Saucer 6", 15cm Case Qty 6
- 13 **BM947** Espresso Saucer 11cm Case Qty 6



12 13

Saucer Compatibility Guide
 BL110 Fits BL104, BL109 & BL111
 BM947 Fits BM946

Plates



01

- 01 **BL099** Coupe Plate 12⅝", 32cm Case Qty 3
- 01 **BL100** Coupe Plate 10⅝", 27.5cm Case Qty 4
- 01 **BL101** Coupe Plate 8¼", 21cm Case Qty 6
- 01 **BL105** Coupe Plate 6⅓", 16cm Case Qty 6

Platters



14

- 14 **BM569** Rectangular Platter 12⅝", 31cm Case Qty 4
- 14 **BM571** Rectangular Platter 10⅝", 27.6cm Case Qty 6
- 14 **BM573** Rectangular Platter 9¾", 24.7cm Case Qty 6



KERNOW COLLECTION



Bowls



02

03

04

Beverage



08

09

10

11

Plates



01



05

06

07

- | | | | |
|----|--------------|-----------------------|-------------|
| 02 | BL133 | Coupe Bowl 9", 23cm | Case Qty 4 |
| 02 | BL129 | Coupe Bowl 7½", 19cm | Case Qty 6 |
| 03 | BL128 | Deep Bowl 6⅓", 15.5cm | Case Qty 6 |
| 04 | BL134 | Mini Bowl 4", 10cm | Case Qty 6 |
| 05 | BL132 | Dip Pot 2", 7cm | Case Qty 24 |
| 06 | BM562 | Chip Pot 14oz, 41.5cl | Case Qty 6 |
| 07 | BM566 | Side Bowl 5⅓", 13.5cm | Case Qty 6 |

- | | | | |
|----|--------------|--------------------------|------------|
| 01 | BL125 | Coupe Plate 12⅜", 32cm | Case Qty 3 |
| 01 | BL126 | Coupe Plate 10⅜", 27.5cm | Case Qty 4 |
| 01 | BL127 | Coupe Plate 8¼", 21cm | Case Qty 6 |
| 01 | BL131 | Coupe Plate 6⅓", 16cm | Case Qty 6 |

- | | | | |
|----|--------------|-------------------------------|------------|
| 08 | BL130 | Mug 12oz, 34cl | Case Qty 6 |
| 09 | BL137 | Cappuccino Cup 10oz, 30cl | Case Qty 6 |
| 10 | BL135 | Tea Cup 7oz, 20cl | Case Qty 6 |
| 11 | BL136 | "All For One" Saucer 6", 15cm | Case Qty 6 |

Saucer Compatibility Guide

BL136 Fits BL130, BL135 & BL137

Platters



12

- | | | | |
|----|--------------|----------------------------------|------------|
| 12 | BM570 | Rectangular Platter 12⅝", 31cm | Case Qty 4 |
| 12 | BM572 | Rectangular Platter 10⅝", 27.6cm | Case Qty 6 |
| 12 | BM574 | Rectangular Platter 9¾", 24.7cm | Case Qty 6 |

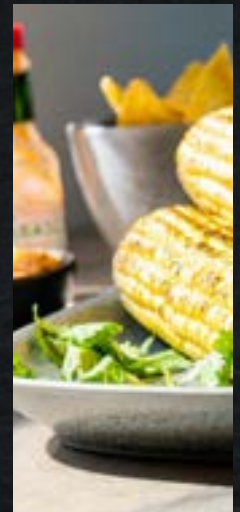

SHORE COLLECTION



Bowls



02

03

04

Beverage

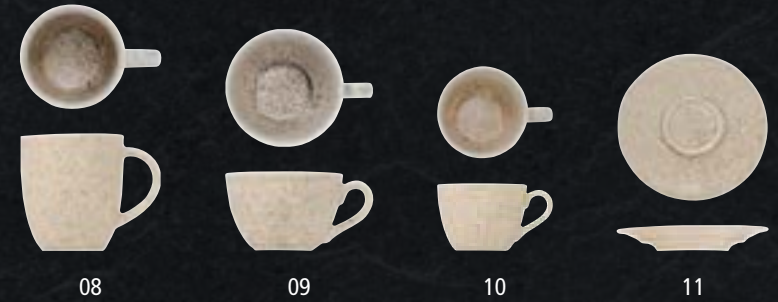

08

09

10

11

Plates



01

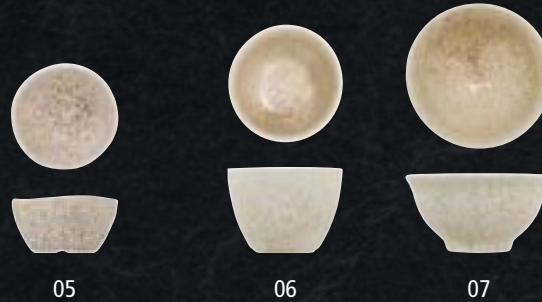

05

06

07

01 BL112 Coupe Plate 12 $\frac{3}{8}$ " , 32cm Case Qty 3

01 BL113 Coupe Plate 10 $\frac{3}{8}$ " , 27.5cm Case Qty 4

01 BL114 Coupe Plate 8 $\frac{1}{4}$ " , 21cm Case Qty 6

01 BL118 Coupe Plate 6 $\frac{1}{3}$ " , 16cm Case Qty 6

02 BL120 Coupe Bowl 9" , 23cm Case Qty 4

02 BL116 Coupe Bowl 7 $\frac{1}{2}$ " , 19cm Case Qty 6

03 BL115 Deep Bowl 6 $\frac{1}{3}$ " , 15.5cm Case Qty 6

04 BL121 Mini Bowl 4" , 10cm Case Qty 6

05 BL119 Dip Pot 2" , 7cm Case Qty 24

06 BM564 Chip Pot 14oz, 41.5cl Case Qty 6

07 BM568 Side Bowl 5 $\frac{1}{3}$ " , 13.5cm Case Qty 6

08 BL117 Mug 12oz, 34cl Case Qty 6

09 BL124 Cappuccino Cup 10oz, 30cl Case Qty 6

10 BL122 Tea Cup 7oz, 20cl Case Qty 6

11 BL123 "All For One" Saucer 6" , 15cm Case Qty 6

Saucer Compatibility Guide

BL123 Fits BL117, BL122 & BL124



SERENE COLLECTION



Bowls



02

03

04

Beverage

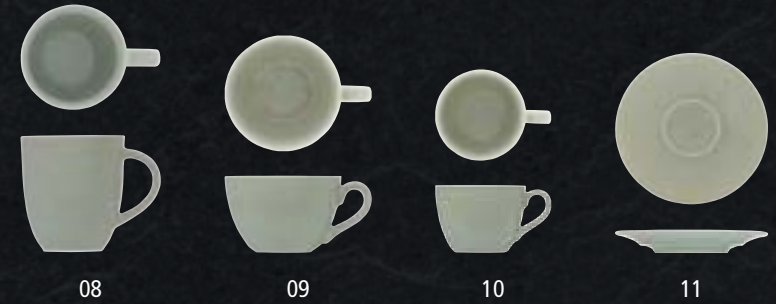

08

09

10

11

Plates



01



05

06

07

01 **BL143** Coupe Plate 12 $\frac{3}{8}$ " , 32cm Case Qty 3

01 **BL144** Coupe Plate 10 $\frac{3}{8}$ " , 27.5cm Case Qty 4

01 **BL145** Coupe Plate 8 $\frac{1}{4}$ " , 21cm Case Qty 6

01 **BL149** Coupe Plate 6 $\frac{1}{3}$ " , 16cm Case Qty 6

02 **BL151** Coupe Bowl 9" , 23cm Case Qty 4

02 **BL147** Coupe Bowl 7 $\frac{1}{2}$ " , 19cm Case Qty 6

03 **BL146** Deep Bowl 6 $\frac{1}{3}$ " , 15.5cm Case Qty 6

04 **BL152** Mini Bowl 4" , 10cm Case Qty 6

05 **BL150** Dip Pot 2" , 7cm Case Qty 24

06 **BM563** Chip Pot 14oz, 41.5cl Case Qty 6

07 **BM567** Side Bowl 5 $\frac{1}{3}$ " , 13.5cm Case Qty 6

08 **BL148** Mug 12oz, 34cl Case Qty 6

09 **BL155** Cappuccino Cup 10oz, 30cl Case Qty 6

10 **BL153** Tea Cup 7oz, 20cl Case Qty 6

11 **BL154** "All For One" Saucer 6" , 15cm Case Qty 6

Saucer Compatibility Guide

BL154 Fits BL148, BL153 & BL155



COVE COLLECTION



Stacking Plates / Bowl



- 01 BL199 Stacking Plate 10 1/4", 26cm Case Qty 6
- 02 BL200 Stacking Plate 7 1/2", 20cm Case Qty 6
- 03 BL201 Stacking Plate 5", 13cm Case Qty 6
- 04 BL202 Stacking Bowl 7 1/2", 20cm Case Qty 4

Accessories

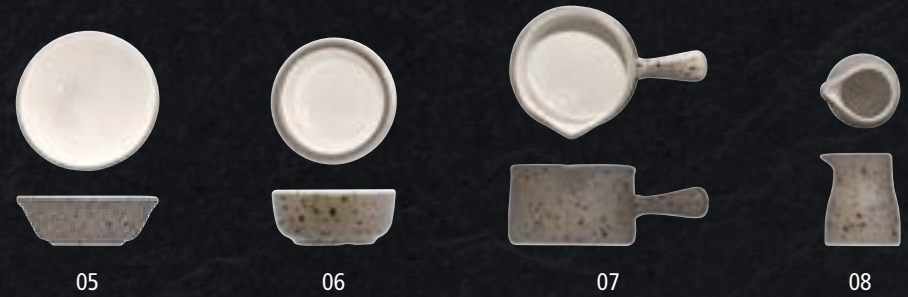

- 05 BL203 Dip Pot 2 1/4", 7cm Case Qty 12
- 06 BL204 Butter Pat 2 1/4", 7cm Case Qty 6
- 07 BL205 Sauce Jug 4.6oz, 13cl Case Qty 6
- 08 BL206 Mini Jug 1.75oz, 5cl Case Qty 6



ELM COLLECTION



Stacking Plates / Bowl



- 01 BL207 Stacking Plate 10 1/4", 26cm Case Qty 6
- 02 BL208 Stacking Plate 7 1/2", 20cm Case Qty 6
- 03 BL209 Stacking Plate 5", 13cm Case Qty 6
- 04 BL210 Stacking Bowl 7 1/2", 20cm Case Qty 4

Accessories

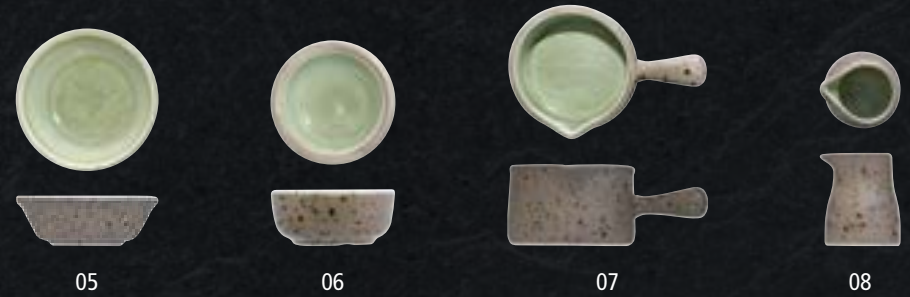

- 05 BL211 Dip Pot 2 1/4", 7cm Case Qty 12
- 06 BL212 Butter Pat 2 1/4", 7cm Case Qty 6
- 07 BL213 Sauce Jug 4.6oz, 13cl Case Qty 6
- 08 BL214 Mini Jug 1.75oz, 5cl Case Qty 6



TREVONE COLLECTION



Stacking Plates / Bowl



- 01 BL215 Stacking Plate 10 $\frac{1}{4}$ " , 26cm Case Qty 6
- 02 BL216 Stacking Plate 7 $\frac{1}{2}$ " , 20cm Case Qty 6
- 03 BL217 Stacking Plate 5" , 13cm Case Qty 6
- 04 BL218 Stacking Bowl 7 $\frac{1}{2}$ " , 20cm Case Qty 4

Accessories

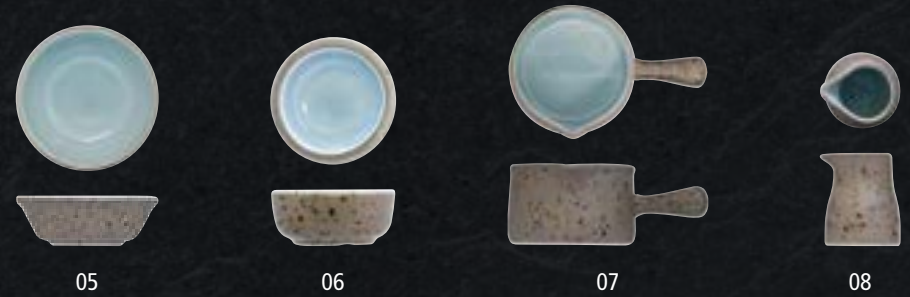

- 05 BL219 Dip Pot 2 $\frac{1}{4}$ " , 7cm Case Qty 12
- 06 BL220 Butter Pat 2 $\frac{1}{4}$ " , 7cm Case Qty 6
- 07 BL221 Sauce Jug 4.6oz, 13cl Case Qty 6
- 08 BL222 Mini Jug 1.75oz, 5cl Case Qty 6



COAL COLLECTION



Stacking Plates



01



02



03

01 **XB709** Stacking Plate 10 1/4", 26cm Case Qty 6

02 **XB710** Stacking Plate 7 1/2", 20cm Case Qty 6

03 **BN522** Stacking Plate 5", 13cm Case Qty 6



PEBBLE COLLECTION



Erosion Plates / Bowls



01



02

01 **BM590** Erosion Plate 10 $\frac{1}{8}$ " , 27cm Case Qty 6

01 **BM591** Erosion Plate 8 $\frac{1}{4}$ " , 21cm Case Qty 12

01 **BM592** Erosion Plate 7" , 18cm Case Qty 12

02 **BM595** Erosion Bowl 5 $\frac{1}{2}$ " , 14cm Case Qty 8

02 **BM594** Erosion Bowl 4 $\frac{3}{4}$ " , 12cm Case Qty 12

02 **BM593** Erosion Bowl 3 $\frac{1}{2}$ " , 9cm Case Qty 12

Island Plates / Bowls



03



04

03 **BK525GY** Island Plate 11 $\frac{4}{8}$ " , 37cm

Case Qty 3

03 **BK526GY** Island Plate 10 $\frac{3}{8}$ " , 33cm

Case Qty 6

03 **BK503GY** Island Plate 6 $\frac{2}{8}$ " , 21cm

Case Qty 12

03 **BK527GY** Island Deep Plate 6 $\frac{1}{8}$ " , 29cm

Case Qty 3

04 **BK519GY** Island Bowl 5 $\frac{1}{2}$ " , 14cm

Case Qty 8

04 **BK517GY** Island Bowl 4 $\frac{3}{8}$ " , 12cm

Case Qty 8

Platters



05

05 **BI860GY** Rectangular Platter 14 $\frac{1}{8}$ " x 7 $\frac{7}{8}$ " 36 x 20cm

Case Qty 6

05 **BI859GY** Rectangular Platter 11 $\frac{4}{8}$ " x 5 $\frac{9}{10}$ " 30 x 15cm

Case Qty 6

PEBBLE COLLECTION



Bowls



07



08



09



10

Plates



06



11



12



13



14

06 **BI846GY** Coupe Plate 11 $\frac{1}{2}$ " , 30cm Case Qty 6

06 **BI847GY** Coupe Plate 10 $\frac{3}{8}$ " , 27cm Case Qty 6

06 **BN500GY** Coupe Plate 8 $\frac{1}{4}$ " , 21cm Case Qty 12

06 **BI848GY** Coupe Plate 6 $\frac{2}{3}$ " , 17cm Case Qty 12

07 **BI849GY** Wide Rim Bowl 11 $\frac{3}{8}$ " , 29cm Case Qty 6

08 **BI850GY** Deep Coupe Bowl 9 $\frac{1}{8}$ " , 25cm Case Qty 6

09 **BI852GY** Stacking Tapas Bowl 5 $\frac{1}{2}$ " , 14cm Case Qty 4

09 **BI851GY** Stacking Tapas Bowl 4 $\frac{2}{3}$ " , 12cm Case Qty 6

10 **BI855GY** Side Bowl 6" , 16cm Case Qty 4

10 **BI854GY** Side Bowl 5 $\frac{1}{2}$ " , 14cm Case Qty 4

11 **BI853GY** Stacking Conical Side Bowl 4 $\frac{1}{8}$ " , 11cm Case Qty 6

12 **BI858GY** Dip Pot 2 $\frac{3}{4}$ " , 7cm Case Qty 12

13 **BI857GY** Globe Dip Pot 2.5oz, 7cl Case Qty 12

14 **BI856GY** Globe Mini Jug 2.5oz, 7cl Case Qty 12

PEBBLE COLLECTION

Beverage



- | | | | |
|----|----------------|--------------------------------|-------------|
| 15 | BI863GY | Grande Cup 16oz, 45cl | Case Qty 6 |
| 16 | BI862GY | Cappuccino Cup 10oz, 30cl | Case Qty 6 |
| 17 | BI861GY | Tea Cup 7oz, 20cl | Case Qty 12 |
| 18 | BI864GY | "All For One" Saucer 6½", 16cm | Case Qty 12 |
| 19 | BJ664GY | Espresso Cup 2.5oz, 7cl | Case Qty 12 |
| 20 | BJ665GY | Espresso Saucer 5½", 13cm | Case Qty 12 |
| 21 | BI865GY | Mug 10oz, 28cl | Case Qty 6 |
| 22 | BJ510GY | Teapot 16oz, 45cl | Case Qty 4 |



Saucer Compatibility Guide

BI864GY Fits BI861GY,
BI862GY & BI863GY

BJ665GY Fits BJ664GY

GRANITE COLLECTION



Erosion Plates / Bowls



01



02

- 01 **BM584** Erosion Plate 10 $\frac{1}{8}$ " , 27cm Case Qty 6
- 01 **BM585** Erosion Plate 8 $\frac{1}{4}$ " , 21cm Case Qty 12
- 01 **BM586** Erosion Plate 7" , 18cm Case Qty 12

- 02 **BM589** Erosion Bowl 5 $\frac{1}{2}$ " , 14cm Case Qty 8
- 02 **BM588** Erosion Bowl 4 $\frac{3}{4}$ " , 12cm Case Qty 12
- 02 **BM587** Erosion Bowl 3 $\frac{1}{2}$ " , 9cm Case Qty 12

GRANITE COLLECTION

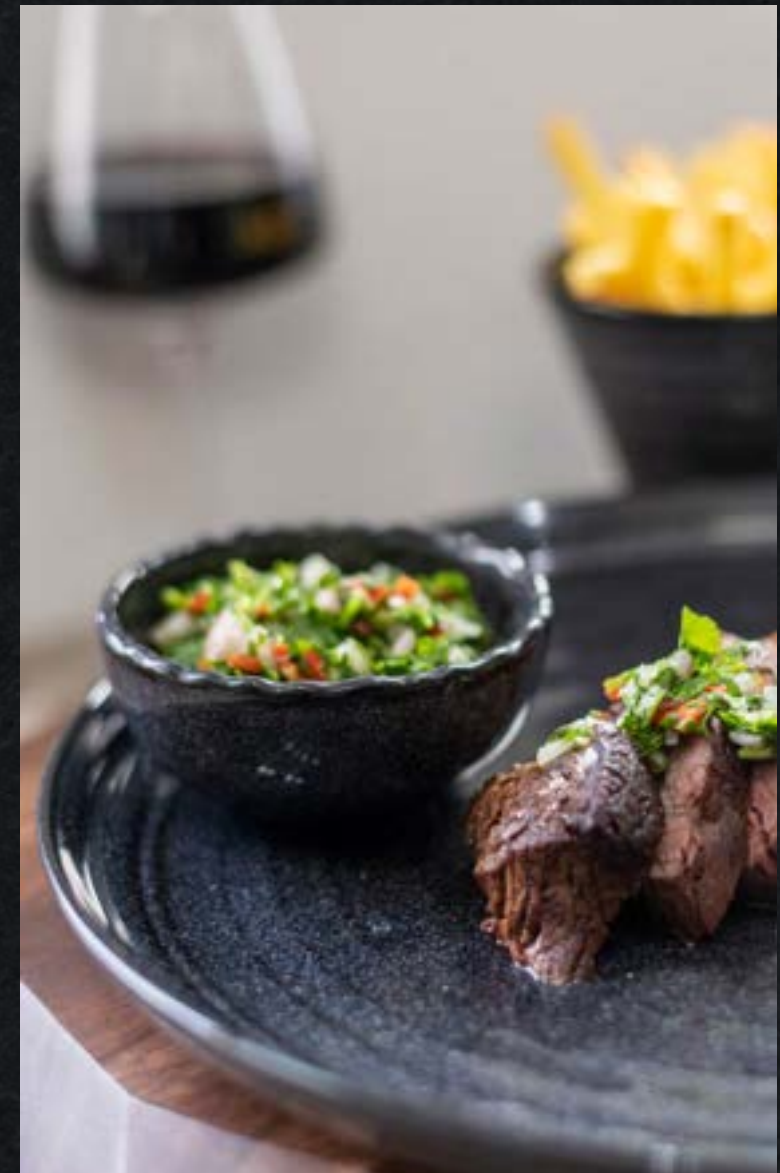

Plates / Bowls



01



02



03



04

- 01 **BM596** Coupe Plate 11 $\frac{1}{2}$ " , 30cm Case Qty 6
- 01 **BM597** Coupe Plate 10 $\frac{1}{2}$ " , 27cm Case Qty 6
- 01 **BM598** Coupe Plate 6 $\frac{1}{2}$ " , 17cm Case Qty 12

- 02 **BM601** Side Bowl 6 $\frac{1}{2}$ " , 16cm Case Qty 4
- 02 **BM600** Side Bowl 5 $\frac{1}{2}$ " , 14cm Case Qty 4
- 03 **BM602** Stacking Conical Bowl 4 $\frac{1}{3}$ " , 11cm Case Qty 6
- 04 **BM599** Deep Coupe Bowl 9 $\frac{1}{2}$ " , 25cm Case Qty 6

CRÈME COLLECTION



Plates



01

- 01 **B1846WH** Coupe Plate 11¹/₂" , 30cm Case Qty 6
- 01 **B1847WH** Coupe Plate 10³/₅" , 27cm Case Qty 6
- 01 **BN500WH** Coupe Plate 10³/₅" , 27cm Case Qty 12
- 01 **B1848WH** Coupe Plate 6²/₃" , 17cm Case Qty 12

Platters



02

- 02 **B1860WH** Rectangular Platter 14¹/₅" x 7⁴/₅" , 36 x 20cm Case Qty 6
- 02 **B1859WH** Rectangular Platter 11⁴/₅" x 5⁹/₁₀" , 30 x 15cm Case Qty 6

Island Plates / Bowls



03



04

- 03 **BK525WH** Island Plate 11¹/₅" , 37cm Case Qty 3
- 03 **BK526WH** Island Plate 10³/₅" , 33cm Case Qty 6
- 03 **BK503WH** Island Plate 6²/₃" , 21cm Case Qty 12
- 03 **BK527WH** Island Deep Plate 6²/₃" , 29cm Case Qty 3
- 04 **BK519WH** Island Bowl 5¹/₂" , 14cm Case Qty 8
- 04 **BK517WH** Island Bowl 4²/₃" , 12cm Case Qty 8

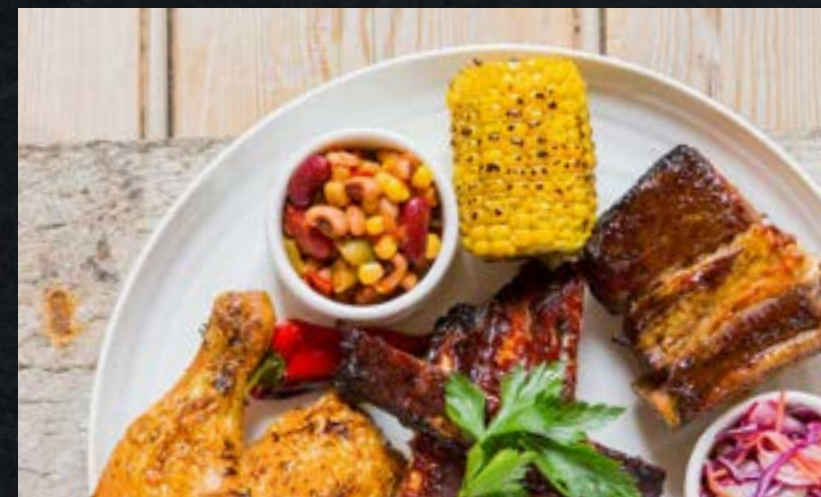

CRÈME COLLECTION



Bowls



05



06



07



08



09



10



11



12

05 **BI849WH** Wide Rim Bowl 11 $\frac{3}{8}$ " , 29cm

Case Qty 6

06 **BI850WH** Deep Coupe Bowl 9 $\frac{1}{2}$ " , 25cm

Case Qty 6

07 **BI852WH** Stacking Tapas Bowl 5 $\frac{1}{2}$ " , 14cm

Case Qty 4

07 **BI851WH** Stacking Tapas Bowl 4 $\frac{2}{3}$ " , 12cm

Case Qty 6

08 **BI855WH** Side Bowl 6" , 16cm

Case Qty 4

08 **BI854WH** Side Bowl 5 $\frac{1}{2}$ " , 14cm

Case Qty 4

09 **BI853WH** Stacking Conical Side Bowl 4 $\frac{1}{3}$ " , 11cm

Case Qty 6

10 **BH795** Dip Pot 2 $\frac{3}{4}$ " , 7cm

Case Qty 12

11 **BI857WH** Globe Dip Pot 2.5oz, 7cl

Case Qty 12

12 **BI856WH** Globe Mini Jug 2.5oz, 7cl

Case Qty 12

CRÈME COLLECTION

Beverage



13



14



15

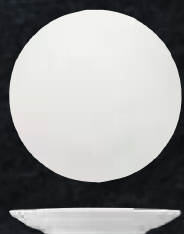

16



17



18

- | | | | |
|----|----------------|--------------------------------|-------------|
| 13 | BI863WH | Grande Cup 16oz, 45cl | Case Qty 6 |
| 14 | BI862WH | Cappuccino Cup 10oz, 30cl | Case Qty 6 |
| 15 | BI861WH | Tea Cup 7oz, 20cl | Case Qty 12 |
| 16 | BI864WH | "All For One" Saucer 6½", 16cm | Case Qty 12 |
| 17 | BH786 | Mug 10oz, 28cl | Case Qty 6 |
| 18 | BJ510WH | Teapot 16oz, 45cl | Case Qty 4 |



Saucer Compatibility Guide

BI864WH Fits BI861WH,
BI862WH, BI863WH

ONYX COLLECTION



Bowls



02



03

Plates



01



04



05

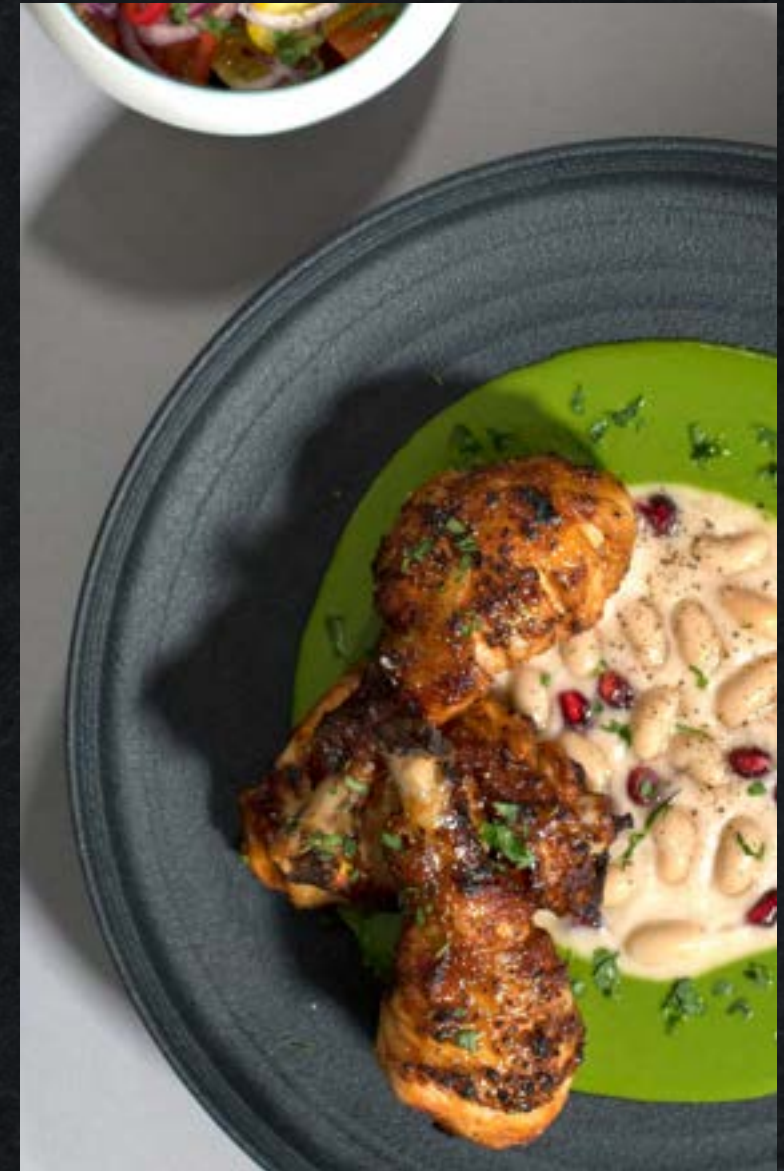

- 01 **BI846BK** Coupe Plate 11¹/₈" , 30cm Case Qty 6
- 01 **BI847BK** Coupe Plate 10³/₈" , 27cm Case Qty 6
- 01 **BN500BK** Coupe Plate 8¹/₄" , 21cm Case Qty 12
- 01 **BI848BK** Coupe Plate 6²/₈" , 17cm Case Qty 12

- 02 **BI853BK** Stacking Conical Side Bowl 4¹/₈" , 11cm Case Qty 6
- 03 **BI858BK** Dip Pot 2³/₄" , 7cm Case Qty 12
- 04 **BI857BK** Globe Dip Pot 2.5oz, 7cl Case Qty 12
- 05 **BI850BK** Deep Coupe Bowl 9⁴/₈" , 25cm Case Qty 6

COAST COLLECTION



Plates



01

- 01 **BI846CR** Coupe Plate 11⁴/₈" , 30cm Case Qty 6
- 01 **BI847CR** Coupe Plate 10³/₈" , 27cm Case Qty 6
- 01 **BI848CR** Coupe Plate 6²/₃" , 17cm Case Qty 12

Platters



02

- 02 **BI860CR** Rectangular Platter 14¹/₈" x 7⁴/₈" , 36 x 20cm Case Qty 6
- 02 **BI859CR** Rectangular Platter 11⁴/₈" x 5⁹/₁₆" , 30 x 15cm Case Qty 6

Bowls



03



04



05



06



07



08



09



10

- 03 **BI849CR** Wide Rim Bowl 11²/₈" , 29cm Case Qty 6
- 04 **BI850CR** Deep Coupe Bowl 9⁴/₈" , 25cm Case Qty 6
- 05 **BI852CR** Stacking Tapas Bowl 5¹/₂" , 14cm Case Qty 4
- 05 **BI851CR** Stacking Tapas Bowl 4²/₃" , 12cm Case Qty 6
- 06 **BI855CR** Side Bowl 6" , 16cm Case Qty 4
- 06 **BI854CR** Side Bowl 5¹/₂" , 14cm Case Qty 4
- 07 **BI853CR** Stacking Conical Side Bowl 4¹/₃" , 11cm Case Qty 6
- 08 **BI858CR** Dip Pot 2³/₄" , 7cm Case Qty 12
- 09 **BI857CR** Globe Dip Pot 2.5oz, 7cl Case Qty 12
- 10 **BI856CR** Globe Mini Jug 2.5oz, 7cl Case Qty 12

COAST COLLECTION

Beverage



11



12



13



14



15

- | | | | |
|----|----------------|-----------------------------------|-------------|
| 11 | BI863CR | Grande Cup 16oz, 45cl | Case Qty 6 |
| 12 | BI862CR | Cappuccino Cup 10oz, 30cl | Case Qty 6 |
| 13 | BI861CR | Tea Cup 7oz, 20cl | Case Qty 12 |
| 14 | BI864CR | "All For One" Saucer 6 1/8", 16cm | Case Qty 12 |
| 15 | BI865CR | Mug 10oz, 28cl | Case Qty 6 |



Saucer Compatibility Guide

BI864CR Fits BI861CR,
BI862CR, BI863CR

OCEAN COLLECTION



Bowls

Accessories



01



02



03



04



05

01 **BI850BL** Deep Coupe Bowl 9 1/2", 25cm Case Qty 6

02 **BI855BL** Side Bowl 6 1/3" 16cm Case Qty 4

02 **BI854BL** Side Bowl 5 1/2" 14cm Case Qty 4

03 **BI853BL** Stacking Conical Side Bowl 4 1/3", 11cm Case Qty 6

04 **BI857BL** Globe Dip Pot 2.5oz, 7cl Case Qty 12

05 **BI856BL** Globe Mini Jug 2.5oz, 7cl Case Qty 12

EMBER COLLECTION



Bowls

Accessories



01



02



03



04



05

01 **BI850R** Deep Coupe Bowl 9 1/2", 25cm Case Qty 6

02 **BI855R** Side Bowl 6 1/3" 16cm Case Qty 4

02 **BI854R** Side Bowl 5 1/2" 14cm Case Qty 4

03 **BI853R** Stacking Conical Side Bowl 4 1/3", 11cm Case Qty 6

04 **BI857R** Globe Dip Pot 2.5oz, 7cl Case Qty 12

05 **BI856R** Globe Mini Jug 2.5oz, 7cl Case Qty 12

PRODUCT CARE

STACKING

- Stack items vertically
- Avoid one item sliding or rubbing against another

CHIPPING

The vast majority of Artisan Classic (all plates, bowls, oval dishes, saucers, cups and mugs) are covered by a lifetime edge chip warranty but it's important to follow these basic guidelines:

- Always handle with care – careless or rough handling causes breakages
- Never scrape the product against a bin or receptacle

IN THE DISHWASHER

- Rinse thoroughly after use, before loading into a dishwasher
- Wash separately from other items like glassware, cutlery and cooking equipment
- Follow the dishwasher manufacturer guidelines for type and amount of detergent to use
- Keep the dishwasher fully serviced and clean as per manufacturer guidelines
- If metal marks do appear on Artisan items, clean with a porcelain cleanser. Check cutlery to ensure there no rough edges
- Wash metal surfaces with water & vinegar to remove any particles which could be transferred.



**LIFETIME EDGE
CHIP WARRANTY**



MICROWAVE SAFE



DISHWASHER SAFE



HEAT RETENTION



**THERMAL SHOCK
RESISTANCE**



**ABRASION &
METAL MARKING
RESISTANCE**



STACKABILITY



**LEAD AND
CADMIUM FREE**

CRÈME - TABLEWARE

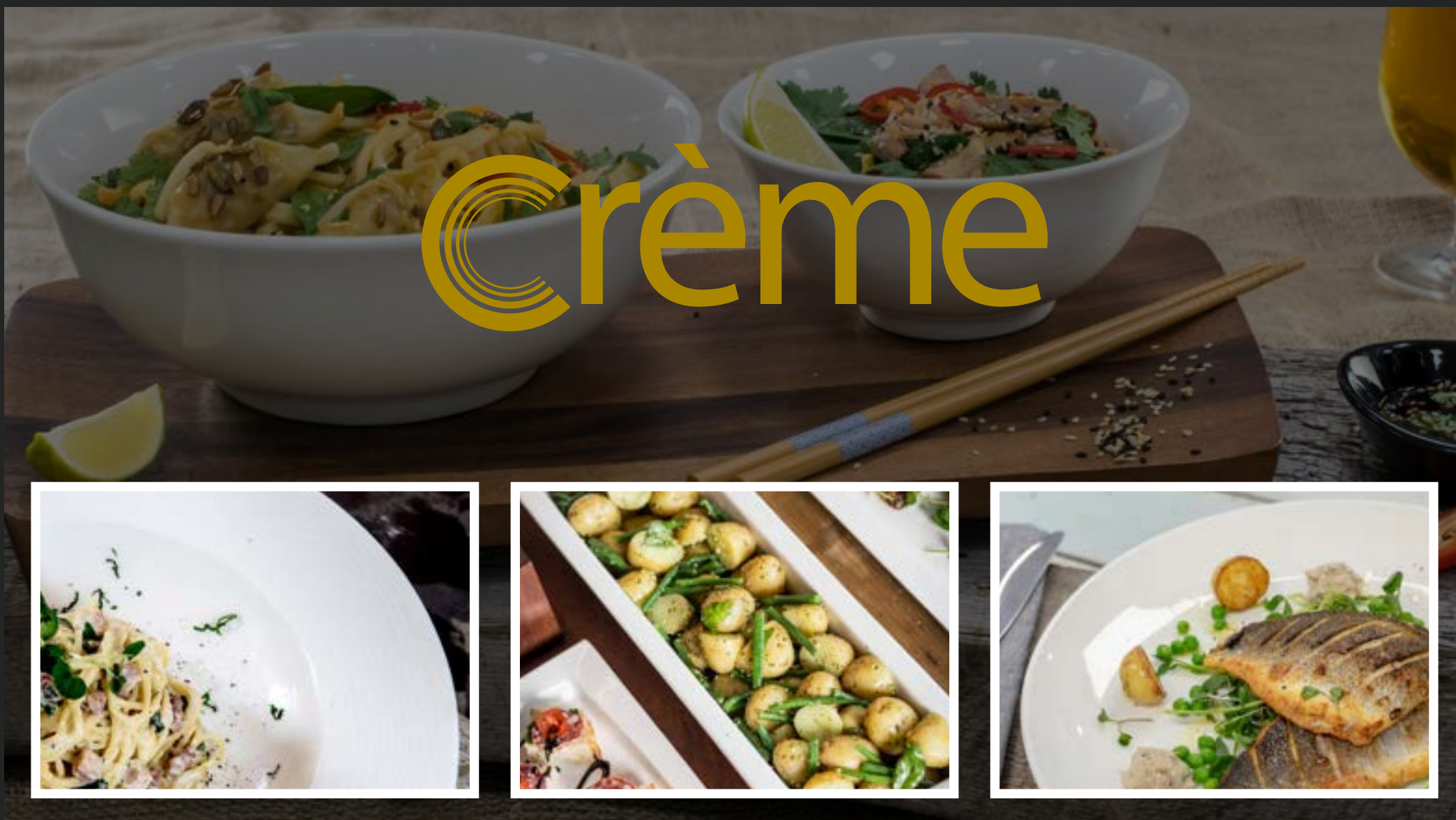

CONTENTS



CRÈME – SIMPLE, REFINED, BEAUTIFUL.

Crème is the perfect blank canvas for culinary creations – immaculate ivory body colour, classic style and innovative shapes together with truly world-class standards of quality and product performance.... All of this at remarkably affordable prices.

Mix and match the different ranges together to create stunning food presentation.

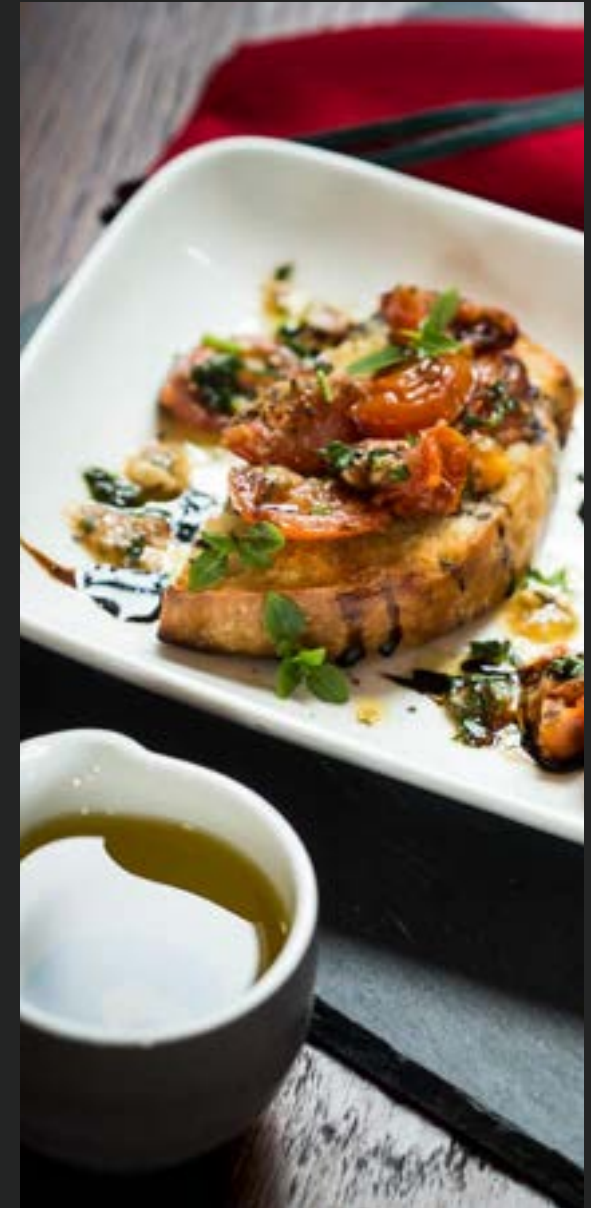

CÉZANNE COLLECTION - WHITE ON WHITE CONCENTRIC BANDS



Plates



01

- 01 **BH803** Rim Plate 12¼", 31cm Case Qty 6
- 01 **BJ799** Rim Plate 11⅜", 29cm Case Qty 6
- 01 **BH802** Rim Plate 10⅞", 27cm Case Qty 12
- 01 **BH801** Rim Plate 10", 25.4cm Case Qty 12
- 01 **BH800** Rim Plate 8¼", 21cm Case Qty 12
- 01 **BH799** Rim Plate 6¾", 17cm Case Qty 12

Bowls & Platter



02



03



04



05



06



07

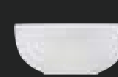

08



- 08 **BI833** Oblong Platter 11", 28cm Case Qty 6

CÉZANNE COLLECTION - WHITE ON WHITE CONCENTRIC BANDS

Beverage



09



10



11



12



13



14



15



16



17



18

09 **BH811** Cup 12oz, 34cl Case Qty 12
 10 **BH809** Cup 8oz, 23cl Case Qty 12
 11 **BH810** Cup 3oz, 9cl Case Qty 12
 12 **BH812** Mug 10oz, 28.4cl Case Qty 6
 13 **BH807** Stacking Cup 7oz, 20cl Case Qty 12
 14 **BH808** Stacking Cup 3oz, 9cl Case Qty 12

15 **BH817** Teapot 14oz, 40cl Case Qty 4
 16 **BJ800** Jug 9oz, 25cl Case Qty 12
 16 **BH818** Jug 5oz, 15cl Case Qty 12
 17 **BH814** Large Saucer 6", 15cm Case Qty 12
 18 **BH813** Small Saucer 5", 13cm Case Qty 12



Saucer Compatibility Guide

BH813 Fits BH808, BH810

BH814 Fits BH807, BH809, BH811

MONET COLLECTION - THE MAIN COLLECTION



Plates

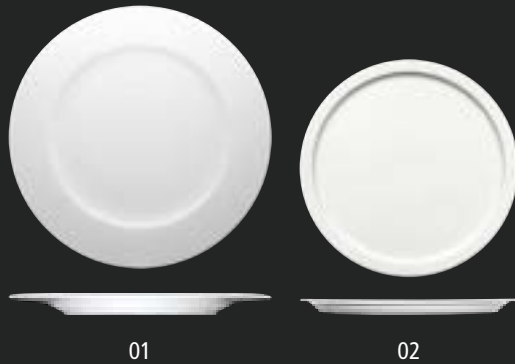

- | | | | |
|----|--------------|---------------------------------------|-------------|
| 01 | BH747 | Rim Plate 12 $\frac{1}{4}$ " , 31cm | Case Qty 6 |
| 01 | BJ483 | Rim Plate 11 $\frac{3}{8}$ " , 29cm | Case Qty 6 |
| 01 | BH746 | Rim Plate 10 $\frac{5}{8}$ " , 27cm | Case Qty 12 |
| 01 | BH745 | Rim Plate 10" , 25.4cm | Case Qty 12 |
| 01 | BH744 | Rim Plate 9" , 23cm | Case Qty 12 |
| 01 | BH743 | Rim Plate 8 $\frac{1}{4}$ " , 21cm | Case Qty 12 |
| 01 | BH721 | Rim Plate 6 $\frac{3}{4}$ " , 17cm | Case Qty 12 |
| 02 | BJ484 | Pizza Plate 12 $\frac{3}{8}$ " , 32cm | Case Qty 6 |

Bowls

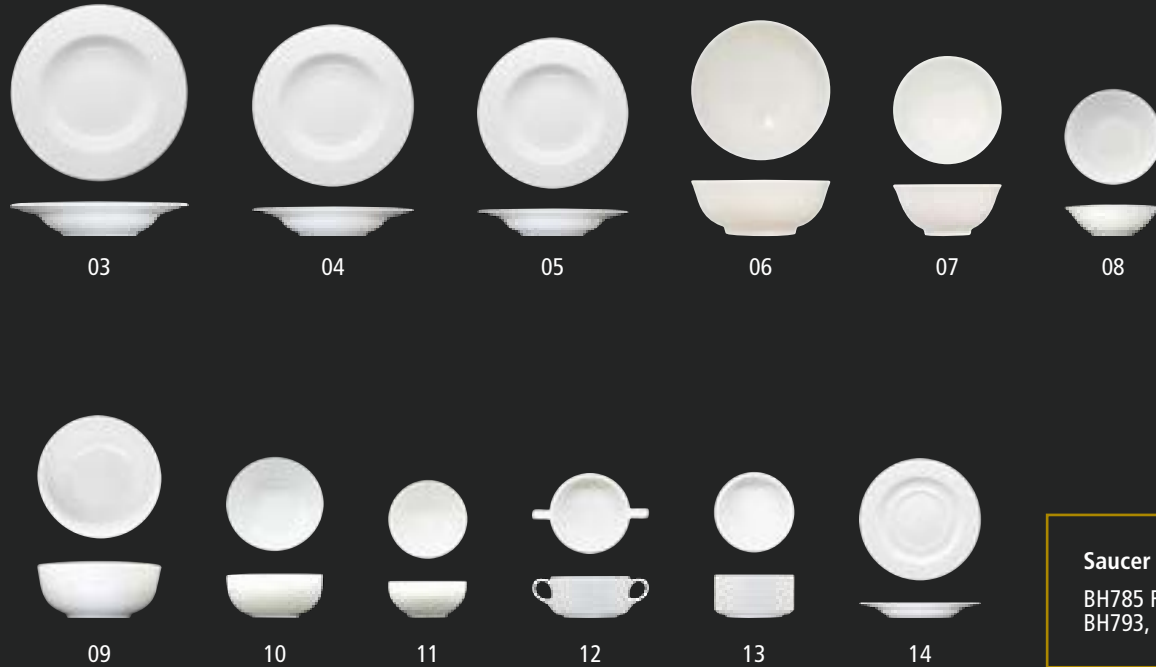

- | | | | | | | | |
|----|--------------|--------------------------------------|-------------|----|--------------|---|-------------|
| 03 | BH753 | Rim Bowl 12" , 30cm | Case Qty 6 | 09 | BH756 | Side Bowl 6 $\frac{1}{4}$ " , 16cm | Case Qty 8 |
| 04 | BH752 | Rim Bowl 10 $\frac{1}{4}$ " , 26cm | Case Qty 6 | 10 | BH755 | Side Bowl 4 $\frac{3}{4}$ " , 12cm | Case Qty 12 |
| 05 | BH751 | Rim Soup Bowl 9" , 23cm | Case Qty 12 | 11 | BH754 | Side Bowl 3 $\frac{3}{8}$ " , 9cm | Case Qty 12 |
| 06 | BK500 | Fusion Bowl 8 $\frac{1}{4}$ " , 21cm | Case Qty 4 | 12 | BH748 | Stacking Soup Handled 10oz, 30cl | Case Qty 8 |
| 07 | BK499 | Fusion Bowl 6" , 15cm | Case Qty 6 | 13 | BH749 | Stacking Soup Unhandled 10oz, 30cl | Case Qty 12 |
| 08 | BH750 | Bowl 6 $\frac{1}{4}$ " , 16cm | Case Qty 8 | 14 | BH785 | Soup Bowl Saucer 6 $\frac{3}{4}$ " , 17cm | Case Qty 12 |

Saucer Compatibility Guide

BH785 Fits BH748, BH749, BH793, BH804

MONET COLLECTION - THE MAIN COLLECTION

Beverage

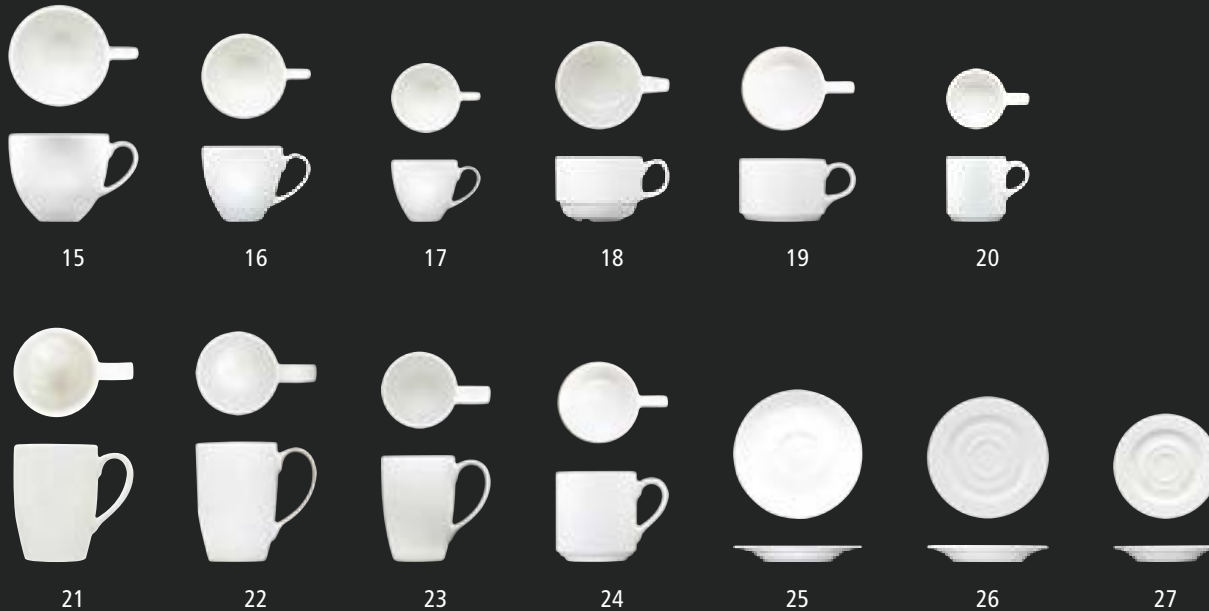

15	BH780	Cup 12oz, 34cl	Case Qty 12	22	BH786	Mug 10oz, 28.4cl	Case Qty 6
16	BH781	Cup 8oz, 23cl	Case Qty 12	23	BM579	Mug 8oz, 23cl	Case Qty 6
17	BH782	Cup 3oz, 9cl	Case Qty 12	24	BH787	Stacking Mug 10oz, 28.4cl	Case Qty 12
18	BH959	Traditional Stacking Cup 7oz, 20cl	Case Qty 12	25	BH960	Traditional Saucer 6", 15cm	Case Qty 12
19	BH778	Stacking Cup 7oz, 20cl	Case Qty 12	26	BH783	Saucer Large 6", 15cm	Case Qty 12
20	BH779	Stacking Cup 3oz, 9cl	Case Qty 12	27	BH784	Saucer Small 5", 13cm	Case Qty 12
21	BI828	Mug 12oz, 35cl	Case Qty 6				

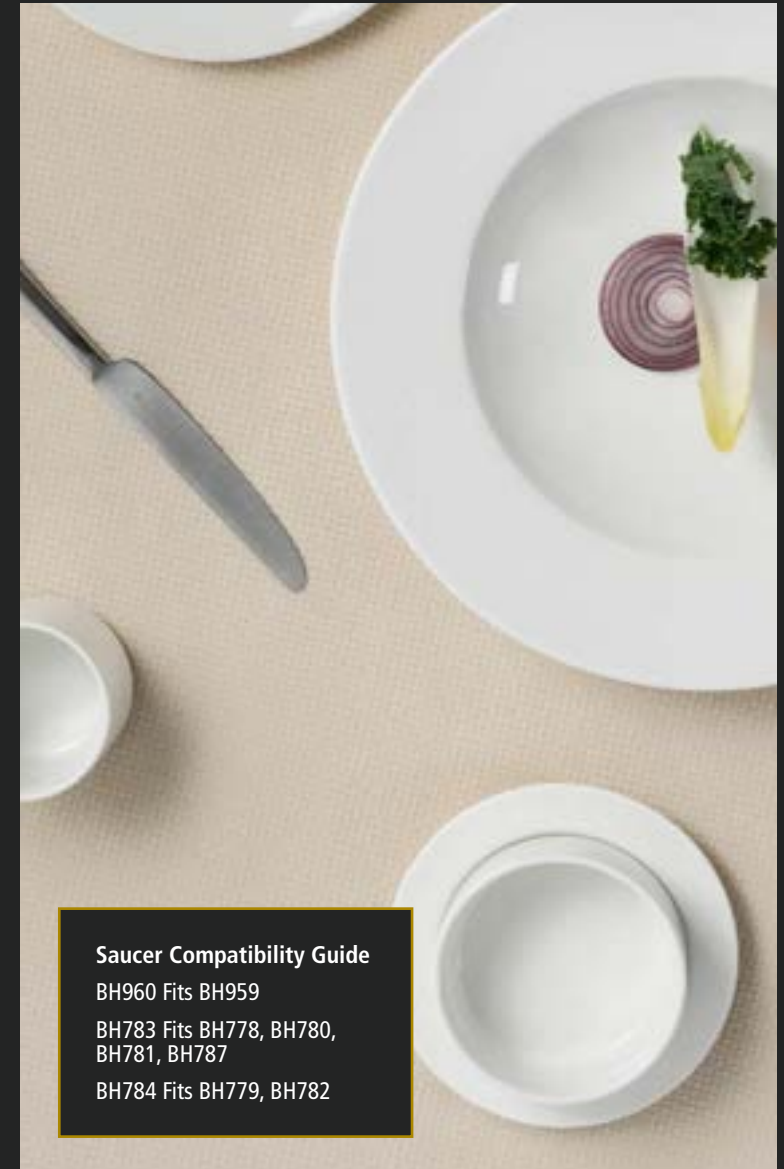

Saucer Compatibility Guide

BH960 Fits BH959

BH783 Fits BH778, BH780,
BH781, BH787

BH784 Fits BH779, BH782

MONET COLLECTION - THE MAIN COLLECTION

Accessories

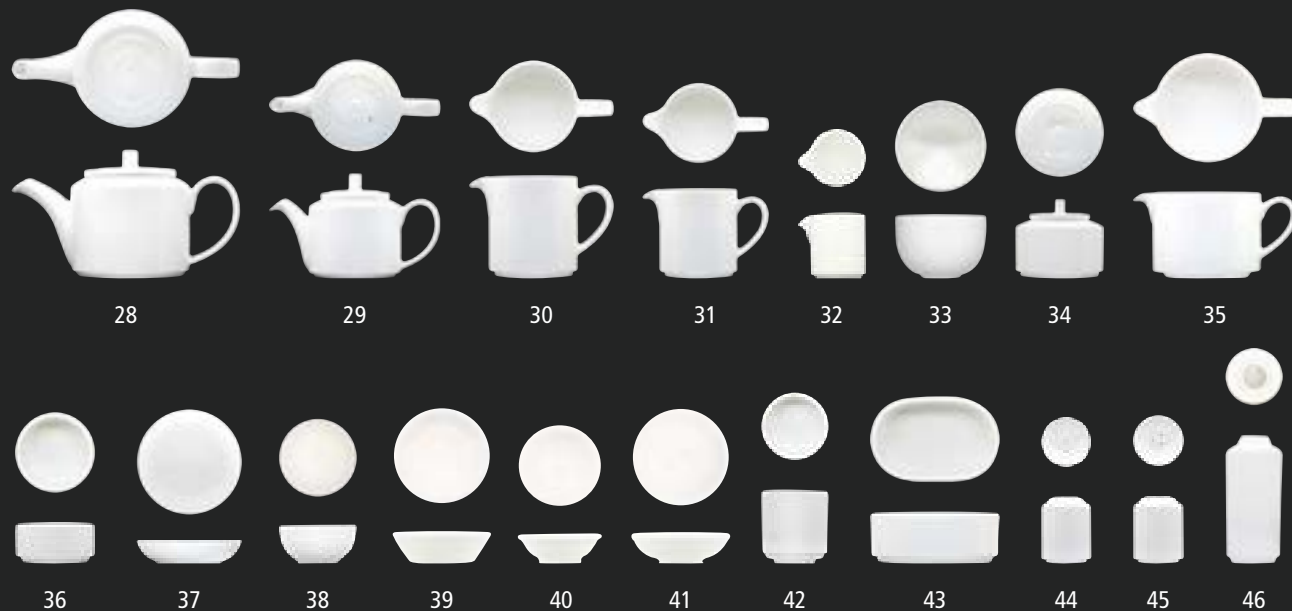

28	BH788	Teapot 28oz, 80cl	Case Qty 1	38	BI504	Dip Bowl 1oz 5.6cm	Case Qty 12
29	BH789	Teapot 14oz, 40cl	Case Qty 4	39	BL859	Conical Sauce Dish 8cm	Case Qty 18
30	BH790	Jug 9oz, 25cl	Case Qty 12	40	BK041	Dip Dish 7.5 x 2.45cm	Case Qty 18
31	BH791	Jug 5oz, 15cl	Case Qty 12	41	BL860	Dip Dish 7cm	Case Qty 18
32	BH792	Jug 2oz, 5cl	Case Qty 12	42	BI637	Egg Cup 5cm	Case Qty 12
33	BJ485	Open Sugar Bowl 8oz, 23cl	Case Qty 12	43	BH798	Sachet Holder 11cm	Case Qty 12
34	BH794	Covered Sugar Bowl 9½oz, 27cl	Case Qty 4	44	BH815	Salt Pot	Case Qty 12
35	BH793	Sauce Boat 12oz, 35cl	Case Qty 6	45	BH816	Pepper Pot	Case Qty 12
36	BH795	Butter Block 7cm	Case Qty 12	46	BI827	Bud Vase	Case Qty 6
37	BH796	Butter Pad 10cm	Case Qty 12				



RENOIR COLLECTION - THE COUPE SHAPE



Plates



01

01 **BH771** Coupe Plate 12¼", 31cm Case Qty 6

01 **BH770** Coupe Plate 10⅝", 27cm Case Qty 12

01 **BH769** Coupe Plate 9½", 24cm Case Qty 12

01 **BH768** Coupe Plate 8¼", 21cm Case Qty 12

01 **BH767** Coupe Plate 7", 18cm Case Qty 12



02

02 **BH777** Oval Coupe Plate 12½" 32cm Case Qty 6

03 **BH776** Oval Coupe Plate 10¼" 26cm Case Qty 12

04 **BH775** Oval Coupe Plate 8" 20cm Case Qty 12



03



04

Bowls



05

05 **BI829** Deep Coupe Bowl 10¼", 26cm Case Qty 6



06

06 **BH774** Coupe Kick Bowl 8¼", 21cm Case Qty 4



07

07 **BH773** Coupe Kick Bowl 7", 18cm Case Qty 4



08

08 **BH772** Coupe Kick Bowl 4⅔", 12cm Case Qty 8



RENOIR COLLECTION - THE COUPE SHAPE

Beverage



09

10

11



12

13

14

09	BM394	Cup 12oz, 34cl	Case Qty 6
10	BM393	Cup 10oz, 28cl	Case Qty 8
11	BM392	Cup 8oz, 23cl	Case Qty 12
12	BM391	Cup 3oz, 9cl	Case Qty 12
13	BM580	Saucer 5", 13cm	Case Qty 12
14	BI864WH	All For One Saucer 6¼", 16cm	Case Qty 12



Saucer Compatibility Guide

BI864WH Fits BM394, BM393, BM392

BM580 Fits BM391

ROUSSEAU COLLECTION - EMBOSSED NATURAL WAVES



02



03

Plates



01

Bowls



04



05



06

- 01 **BJ495** Rim Plate 12¼", 31cm Case Qty 6
- 01 **BJ494** Rim Plate 10⅝", 27cm Case Qty 12
- 01 **BJ493** Rim Plate 10", 25.4cm Case Qty 12
- 01 **BJ492** Rim Plate 8¼", 21cm Case Qty 12
- 01 **BJ491** Rim Plate 6¾", 17cm Case Qty 12

- 02 **BJ496** Rim Bowl 12", 30cm Case Qty 6
- 03 **BJ509** Side Bowl 4¾", 12cm Case Qty 6
- 03 **BJ508** Side Bowl 3⅝", 9cm Case Qty 12
- 04 **BJ497** Rim Soup Bowl 9", 23cm Case Qty 12
- 05 **BJ498** Stacking Soup Unhandled 10oz, 30cl Case Qty 12
- 06 **BJ499** Soup Bowl Saucer 6¾", 17cm Case Qty 12

Saucer Compatibility Guide

BJ499 Fits BJ498

ROUSSEAU COLLECTION - EMBOSSED NATURAL WAVES

Beverage



07 08 09 10



11 12 13 14

- | | | | |
|----|--------------|-------------------------------|-------------|
| 07 | BJ501 | Cup 8oz, 23cl | Case Qty 12 |
| 08 | BJ500 | Stacking Cup 7oz, 20cl | Case Qty 12 |
| 09 | BJ504 | Mug 10oz, 28.4cl | Case Qty 6 |
| 10 | BJ502 | Saucer Large 6", 15cm | Case Qty 12 |
| 11 | BJ503 | Teapot 14oz, 40cl | Case Qty 4 |
| 12 | BJ507 | Covered Sugar Bowl 9½oz, 27cl | Case Qty 4 |
| 13 | BJ506 | Jug 5oz, 15cl | Case Qty 12 |
| 14 | BJ505 | Jug 2oz, 5cl | Case Qty 12 |



Saucer Compatibility Guide
BJ502 Fits BJ501, BJ500

ESPRIT COLLECTION - ELEGANCE FOR FINE DINE



Gourmet Plates

- 03 **BK510** Gourmet Plate 11", 28cm Case Qty 6
- 04 **BK509** Gourmet Bowl 11", 28cm Case Qty 6
- 05 **AR0016** Deep Plate 11³/₈", 29cm **NEW** Case Qty 6
- 05 **AR0017** Deep Plate 9", 23cm **NEW** Case Qty 6



Plates

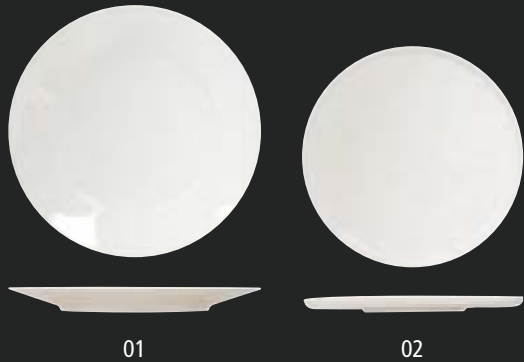

- 01 **BK511** Plate 12¹/₄", 31cm Case Qty 6
- 01 **BK507** Plate 10⁵/₈", 28cm Case Qty 6
- 01 **AR0014** Plate 9⁷/₈", 25cm **NEW** Case Qty 6
- 01 **BP424** Plate 8³/₈", 22cm **NEW** Case Qty 12
- 01 **BK504** Plate 6¹/₈", 16cm Case Qty 12
- 02 **BK508** Coupe Plate 8¹/₄", 28cm Case Qty 6
- 02 **BK512** Coupe Plate 6³/₄", 22cm Case Qty 12

Bowls



- 06 **BK513** Coupe Bowl 12", 25cm Case Qty 6
- 06 **BK501** Coupe Bowl 9", 21cm Case Qty 6
- 07 **BK514** Side Bowl 4³/₄", 12cm Case Qty 6
- 07 **BK515** Side Bowl 5¹/₂", 14cm Case Qty 6
- 07 **BP428** Side Bowl 3¹/₂", 9cm **NEW** Case Qty 12
- 08 **BK502** Salad Bowl 8¹/₄", 21cm Case Qty 6
- 08 **BK505** Salad Bowl 6¹/₈", 16cm Case Qty 6
- 09 **AR0018** Handled Soup Bowl 10¹/₂oz, 30cl **NEW** Case Qty 8

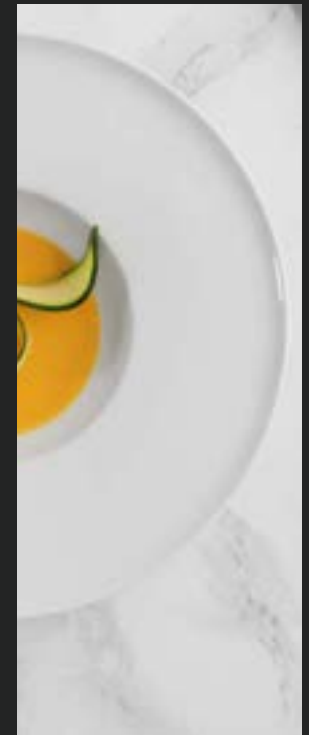

ESPRIT COLLECTION - ELEGANCE FOR FINE DINE



Beverage



12



13



14



15



16



17



18

12 **AR0020** Cappuccino Cup 10oz, 28cl

Case Qty 6

13 **BP427*** Large Saucer 6 1/2", 16cm

Case Qty 12

14 **BP425** Teacup 7oz, 21cl

Case Qty 12

15 **BP429*** Medium Saucer 6", 15cm

Case Qty 12

16 **BP426** Espresso Cup 3oz, 9cl

Case Qty 12

17 **BP430*** Small Saucer 5", 13cm

Case Qty 12

18 **AR0025** Teapot 14oz, 40cl

Case Qty 4

Jug



10



11

10 **BM349** Jug 5oz, 15cl Case Qty 24

18 **BP423** Jug 1 1/2oz, 5cl Case Qty 12



Saucer Compatibility Guide

BP427 Fits AR0020, AR018

BP429* Fits BP425

BP430* Fits BP426

MATISSE COLLECTION - SIMPLY SQUARES



Bowls



- 02 **BH764** Square Kick Bowl 8 $\frac{1}{4}$ " , 21cm Case Qty 6
- 03 **BH763** Square Kick Bowl 7" , 18cm Case Qty 6
- 04 **BH762** Square Kick Bowl 4 $\frac{3}{4}$ " , 12cm Case Qty 6

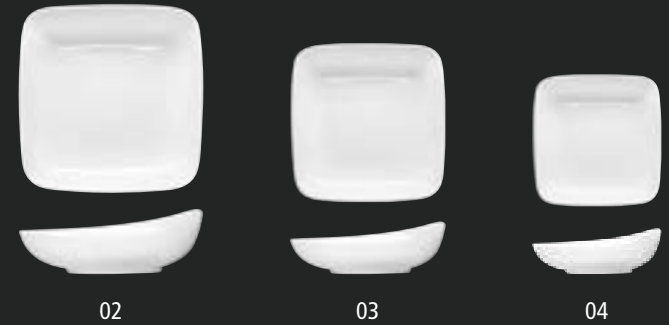

Plates



01

- 01 **BH761** Square Kick Plate 12" 30cm Case Qty 6
- 01 **BH760** Square Kick Plate 10 $\frac{5}{8}$ " 27cm Case Qty 12
- 01 **BH759** Square Kick Plate 9 $\frac{1}{2}$ " 24cm Case Qty 12
- 01 **BH758** Square Kick Plate 8" 20cm Case Qty 12
- 01 **BH757** Square Kick Plate 5 $\frac{7}{8}$ " 15cm Case Qty 12

Platters



05



06



- 05 **BH766** Oblong Plate 35.5cm x 16.5cm Case Qty 6
- 06 **BH888** Oblong Plate 28cm x 13.5cm Case Qty 6

JOUET COLLECTION - STRIKING BOWLS

Jouet Bowls

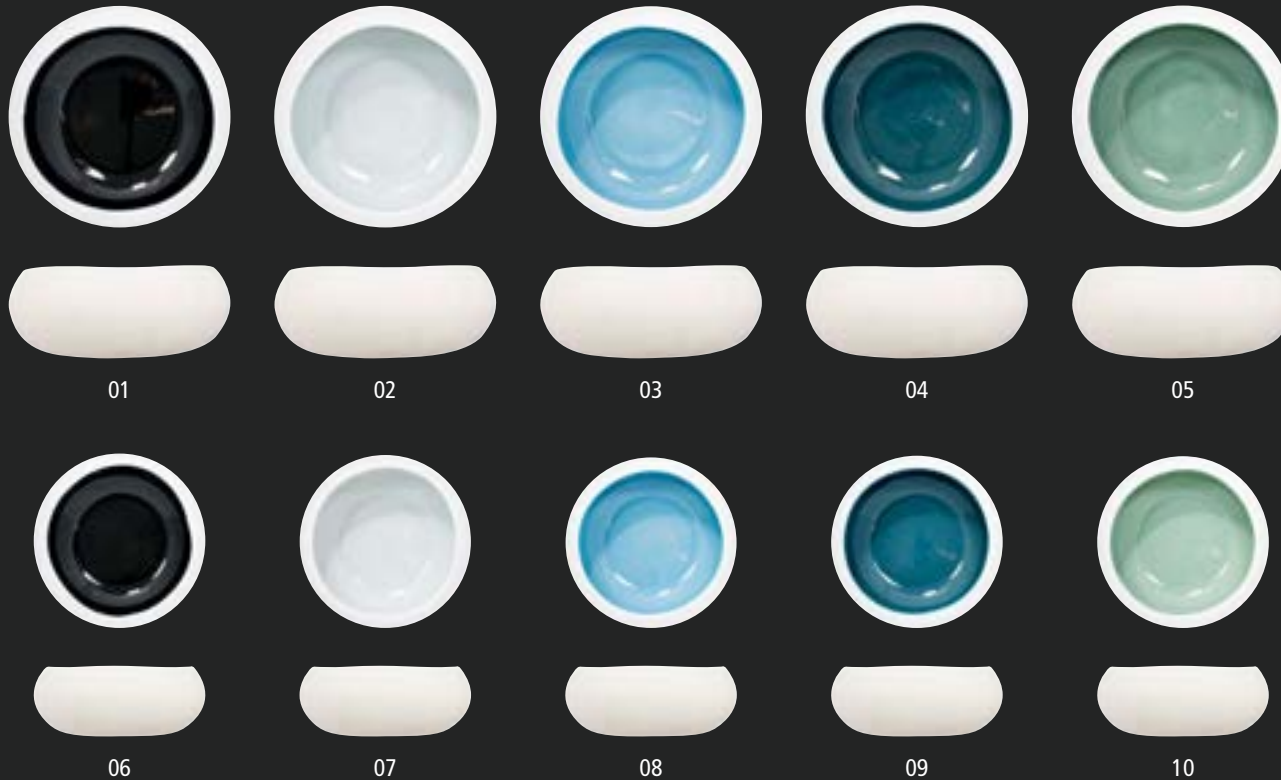

- 01 **BK506BK** Organic Bowl 16cm - Black Case Qty 6
- 02 **BK506GY** Organic Bowl 16cm - Dove Grey Case Qty 6
- 03 **BK506BL** Organic Bowl 16cm - Ash Blue Case Qty 6
- 04 **BK506DG** Organic Bowl 16cm - Sea Green Case Qty 6
- 05 **BK506GN** Organic Bowl 16cm - Pale Sage Case Qty 6

- 06 **BK516BK** Organic Bowl 12cm - Black Case Qty 12
- 07 **BK516GY** Organic Bowl 12cm - Dove Grey Case Qty 12
- 08 **BK516BL** Organic Bowl 12cm - Ash Blue Case Qty 12
- 09 **BK516DG** Organic Bowl 12cm - Sea Green Case Qty 12
- 10 **BK516GN** Organic Bowl 12cm - Pale Sage Case Qty 12

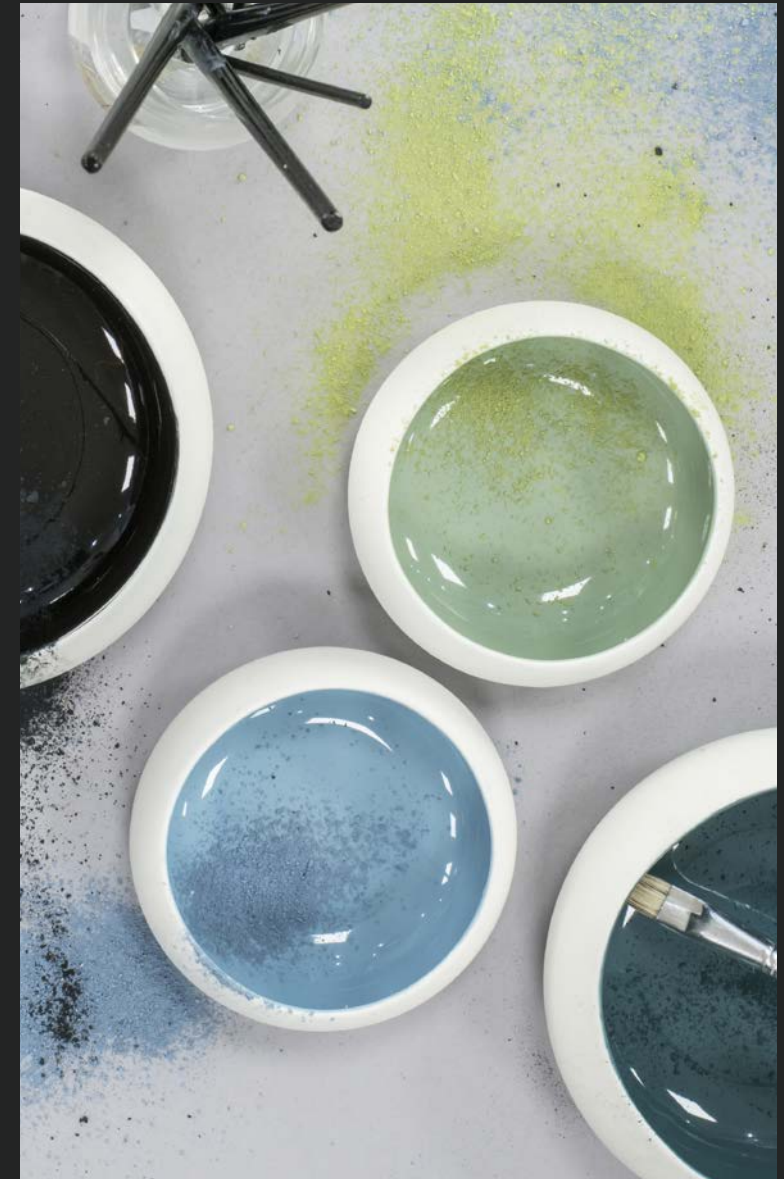

JOUET COLLECTION - CLASSIC MINIS

Jouet Miniatures

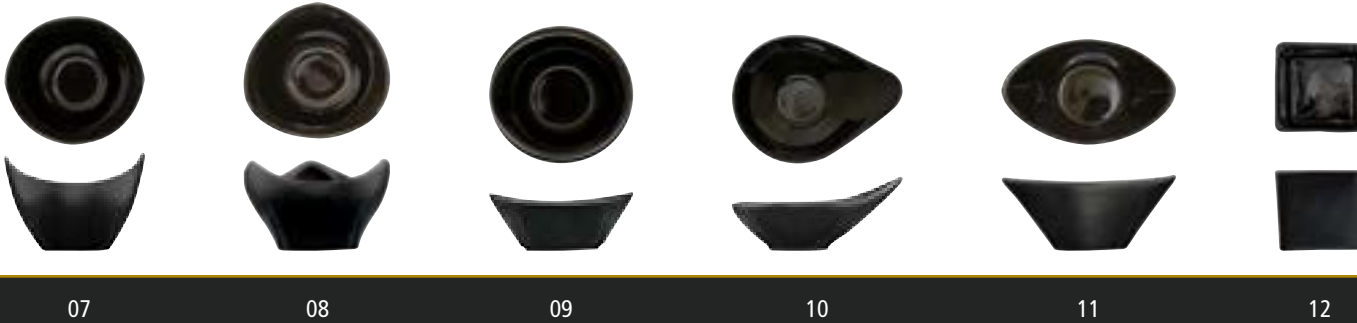

01	BI834WH	Scoop Bowl 8.8 x 4.3cm	Case Qty 12	07	BI834BK	Scoop Bowl 8.8 x 4.3cm	Case Qty 12
02	BI835WH	Star Bowl 9 x 4.3cm	Case Qty 12	08	BI835BK	Star Bowl 9 x 4.3cm	Case Qty 12
03	BI836WH	Curved Bowl 8.5 x 3.5cm	Case Qty 12	09	BI836BK	Curved Bowl 8.5 x 3.5cm	Case Qty 12
04	BI837WH	Teardrop Bowl 10.7 x 8.4 x 3cm	Case Qty 12	10	BI837BK	Teardrop Bowl 10.7 x 8.4 x 3cm	Case Qty 12
05	BI838WH	Conical Bowl 10.7 x 6.3 x 4.4cm	Case Qty 12	11	BI838BK	Conical Bowl 10.7 x 6.3 x 4.4cm	Case Qty 12
06	BI839WH	Cube 5.9 x 4.9cm	Case Qty 12	12	BI839BK	Cube 5.9 x 4.9cm	Case Qty 12

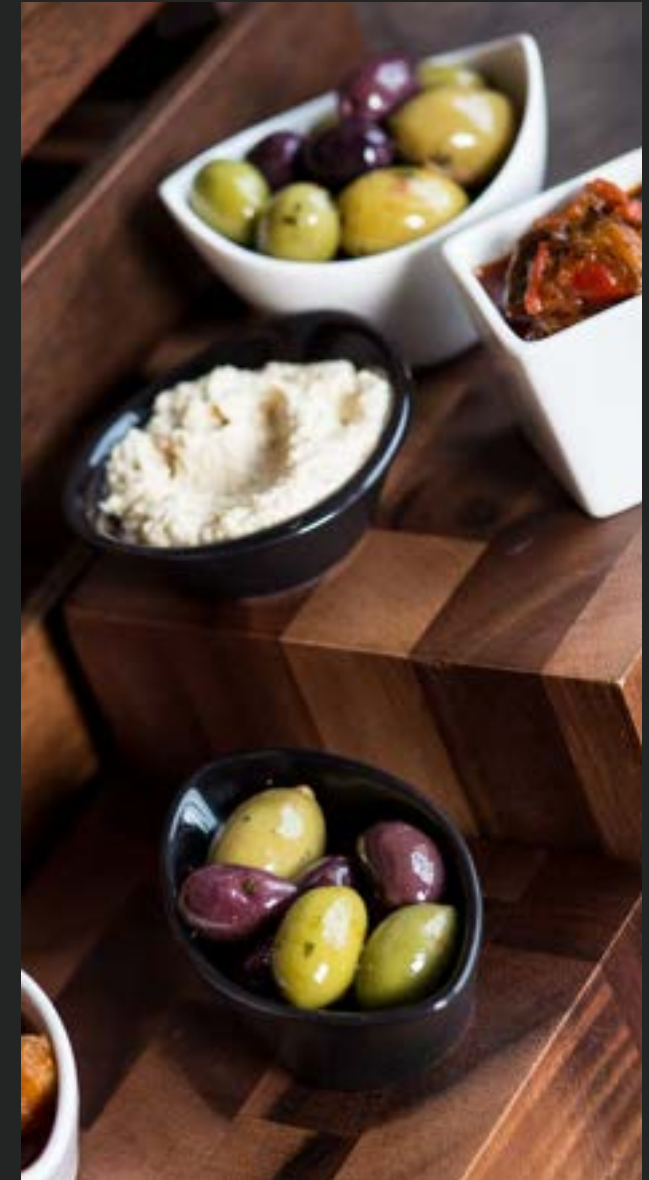

GALERIE COLLECTION - THE BUFFET COLLECTION

Oven To Tableware



01

02

03



04

05

06

- | | | | |
|----|--------------|-------------------------------------|------------|
| 01 | BM120 | Dish 39 x 25.5 x 6.5cm | Case Qty 2 |
| 02 | BM119 | Dish 25.5 x 25.5 x 6.5cm | Case Qty 2 |
| 03 | BM118 | Dish 25.5 x 13 x 6.5cm | Case Qty 4 |
| 04 | BM610 | Divided Round - 39(Dia) x 6.5cm | Case Qty 1 |
| 05 | BM611 | Full Round - 39(Dia) x 6.5cm | Case Qty 1 |
| 06 | BM612 | Half Round - 39(Dia) x 19.5 x 6.5cm | Case Qty 1 |



Buffet Bowls



07

08

09



10

11

12

- | | | | |
|----|----------------|---------------------------------------|------------|
| 07 | BK520WH | Deep Buffet Bowl 23cm - Crème / White | Case Qty 1 |
| 08 | BK520GY | Deep Buffet Bowl 23cm - Pebble / Grey | Case Qty 1 |
| 09 | BK520BK | Deep Buffet Bowl 23cm - Onyx / Black | Case Qty 1 |
| 10 | BK524WH | XL Buffet Bowl 39cm - Crème / White | Case Qty 1 |
| 11 | BK524GY | XL Buffet Bowl 39cm - Pebble / Grey | Case Qty 1 |
| 12 | BK524BK | XL Buffet Bowl 39cm - Onyx / Black | Case Qty 1 |

GALERIE COLLECTION - THE BUFFET COLLECTION

Gastronorm Dishes



01	BI343	GN 1/1 - 53 x 32.5 x 6.5cm	Case Qty 1
02	BI344	GN 1/2 - 32.5 x 26.5 x 6.5cm	Case Qty 1
03	BI345	GN 1/3 - 17.6 x 32.5 x 6.5cm	Case Qty 1
04	BI346	GN 2/3 - 35.4 x 32.5 x 6.5cm	Case Qty 1
05	BI347	GN 2/4 - 53 x 16.2 x 6.5cm	Case Qty 1

Gastronorm Trays

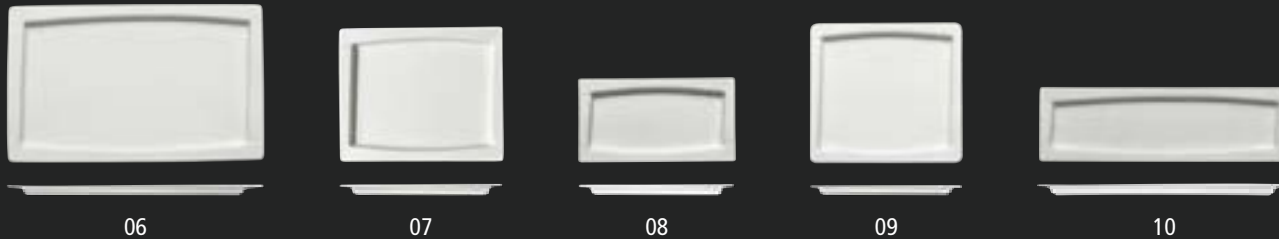

06	BJ490	GN 1/1 - 53 x 32.5 x 2.5cm	Case Qty 1
07	BJ487	GN 1/2 - 32.5 x 26.5 x 2.5cm	Case Qty 1
08	BJ486	GN 1/3 - 17.6 x 32.5 x 2.5cm	Case Qty 1
09	BJ488	GN 2/3 - 35.4 x 32.5 x 2.5cm	Case Qty 1
10	BJ489	GN 2/4 - 53 x 16.2 x 2.5cm	Case Qty 1

Onyx Gastronorm Dishes



11	BK518	GN 1/1 - 53 x 32.5 x 6.5cm	Case Qty 1
12	BK521	GN 1/2 - 32.5 x 26.5 x 6.5cm	Case Qty 1
13	BK522	GN 1/3 - 17.6 x 32.5 x 6.5cm	Case Qty 1
14	BK523	GN 2/4 - 53 x 16.2 x 6.5cm	Case Qty 1

IMPRESSIONS COLLECTION



Cerne

Inspired by the desire to re-imagine the simplest of tableware designs (the round plate) 'Cerne' is the French word for circle. When viewed from above the 'Cerne' shape appears to be entirely conventional but when viewed in profile the radical nature of its design is revealed.



BH892 Cerne Plate 31cm Case Qty 6

Carré

Convention dictates that plates should be round. But like all great artists Crème is happy to defy convention and 'Carré' (which means square in French) demonstrates that there are other ways to perfectly balance form and function when presenting food.



BH890 Carré Plate 27cm Case Qty 6

Écharde

Some art reassures, but truly great art is challenging. 'Écharde' took as its inspiration a desire to look at the design of a plate from (quite literally) a number of different angles. Named after the French word for splinter 'Écharde' plays with conventional perspective and ultimately will place a completely different perspective on the food you present.



BH891 Écharde Plate 30cm x 18cm Case Qty 6

Futuriste

Some art looks unashamedly to the future and tries to imagine a different reality. The 'Futuriste' plate is a bold re-imagining of a conventional theme and offers the perfect solution where chefs want to present their own new vision of a classic dish free from the constraints of history.



BH889 Futuriste Plate 34cm x 18cm Case Qty 6

CRÈME AMP – THE TABLEWARE THAT KEEPS YOU PROTECTED



Crème

ANTI-MICROBIAL TABLEWARE



CRÈME ANTI-MICROBIAL PROTECTION BACKSTAMP

Crème is proud to launch the first commercial porcelain tableware that uses “Anti-Microbial Technology” whilst maintaining the high quality demands for hospitality service.

The Anti-Microbial Technology prevents tableware from developing microbes, viruses and bacteria.

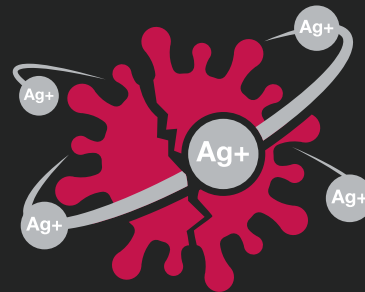

WHAT ARE SILVER IONS?

Silver Ions integrated with porcelain help to kill existing microbes as well as limiting any microbe growth by 99.99%.



HOW DO SILVER IONS WORK?

Silver Ions penetrate the cell wall of the microbe to make it more susceptible to environmental conditions, high temperatures and other treatments. This limits the microbe’s ability to grow and reproduce.



WHERE IS IT USED?

The use of silver is an established method of creating anti-microbial surfaces within the hospitality and healthcare industry. Crème is the first ceramic tableware to employ silver to produce an anti-microbial tableware collection.

CRÈME AMP – THE TABLEWARE THAT KEEPS YOU PROTECTED



Key Code	Description	Case Qty
01 BH721AMP	Crème AMP Monet Rim Plate 6 ¾", 17cm	12
01 BH743AMP	Crème AMP Monet Rim Plate 8 ¼", 21cm	12
01 BH744AMP	Crème AMP Monet Rim Plate 9", 23cm	12
01 BH745AMP	Crème AMP Monet Rim Plate 10", 25.4cm	12
01 BH746AMP	Crème AMP Monet Rim Plate 10 ⅝", 27cm	12
01 BH747AMP	Crème AMP Monet Rim Plate 12 ¼", 31cm	6
02 BH767AMP	Crème AMP Renoir Coupe Plate 7", 18cm	12
02 BH768AMP	Crème AMP Renoir Coupe Plate 8 ½", 21cm	12
02 BH769AMP	Crème AMP Renoir Coupe Plate 9 ½", 24cm	12
02 BH770AMP	Crème AMP Renoir Coupe Plate 10 ⅝", 27cm	12
02 BH771AMP	Crème AMP Renoir Coupe Plate 12 ¼", 31cm	6
03 BH749AMP	Crème AMP Monet Stacking Soup Unhandled 10oz, 30cl	12
04 BH785AMP	Crème AMP Monet Soup Bowl Saucer 17cm	12
05 BH750AMP	Crème AMP Monet Bowl 6 ¼", 16cm	8
06 BH751AMP	Crème AMP Monet Rim Soup Bowl 9", 23cm	12
07 BH753AMP	Crème AMP Monet Rim Bowl 12", 30cm	6
08 BH755AMP	Crème AMP Monet Side Bowl 4 ¾", 12cm	12
08 BH756AMP	Crème AMP Monet Side Bowl 6 ¼", 16cm	8

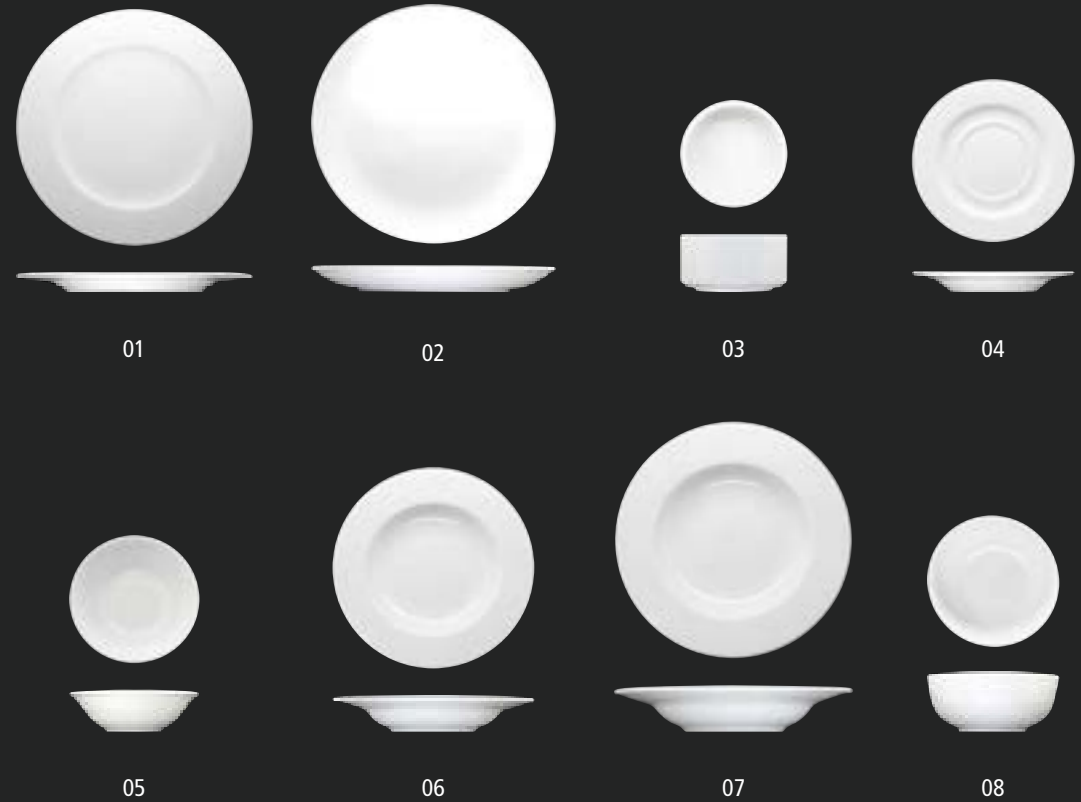

CRÈME AMP – THE TABLEWARE THAT KEEPS YOU PROTECTED

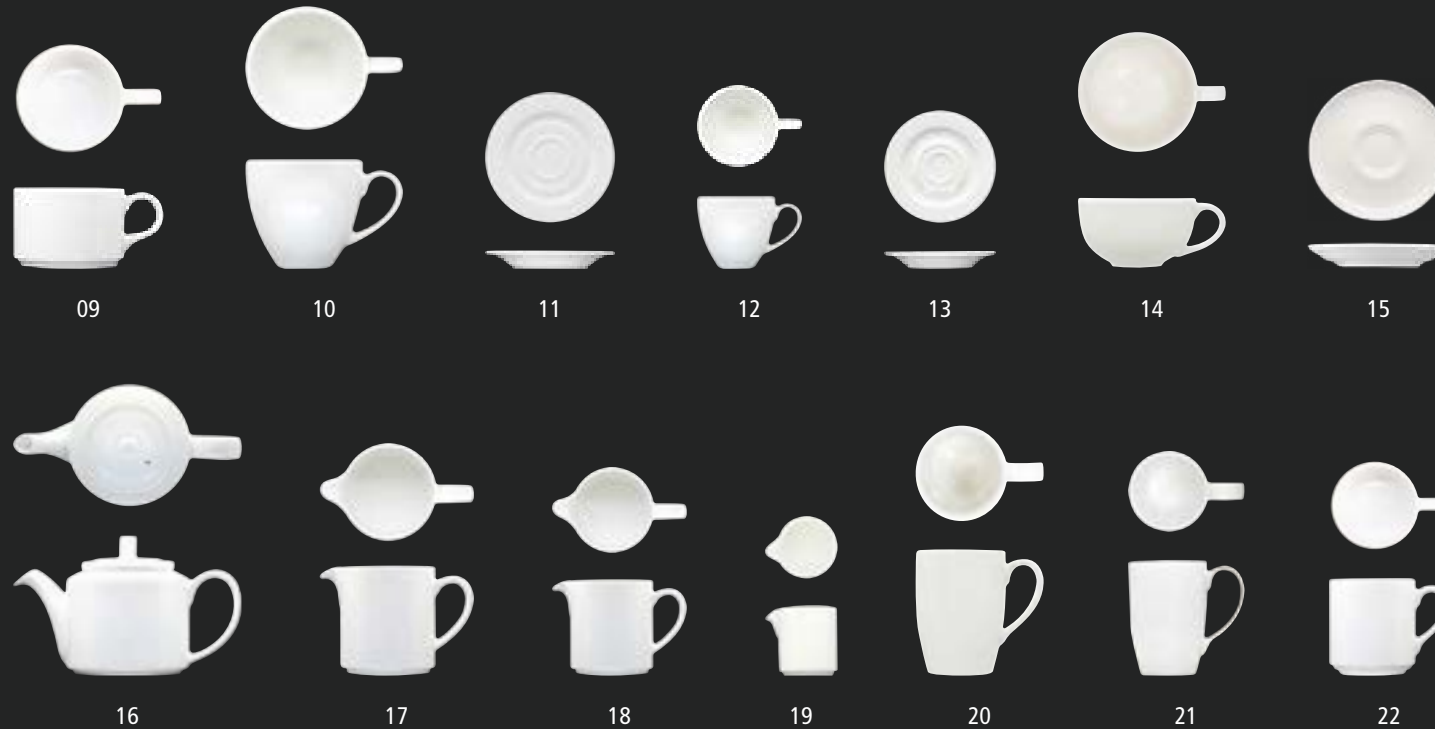

Key Code	Description	Case Qty	Key Code	Description	Case Qty
09 BH778AMP	Crème AMP Monet Stacking Cup 7oz, 20cl	12	16 BH789AMP	Crème AMP Monet Teapot 14oz, 40cl	4
10 BH781AMP	Crème AMP Monet Cup 8oz, 23cl	12	17 BH790AMP	Crème AMP Monet Jug 9oz, 25cl	12
11 BH783AMP	Crème AMP Monet Saucer Large 6", 15cm	12	18 BH791AMP	Crème AMP Monet Jug 5oz, 15cl	12
12 BH782AMP	Crème AMP Monet Cup 3oz, 9cl	12	19 BH792AMP	Crème AMP Monet Jug 2oz, 5cl	12
13 BH784AMP	Crème AMP Monet Saucer Small 5", 13cm	12	20 BI828AMP	Crème AMP Monet Mug 12oz, 35cl	6
14 BM392AMP	Crème AMP Renoir Cup 8oz, 23cl	12	21 BH786AMP	Crème AMP Monet Mug 10oz, 28.4cl	6
14 BM394AMP	Crème AMP Renoir Cup 12oz, 34cl	6	22 BH787AMP	Crème AMP Monet Stacking Mug 10oz, 28.4cl	12
15 BI864WHAMP	Crème AMP Artisan "All for One" Saucer 6¼", 16cm	12			



Saucer Compatibility Guide
 BH783AMP - BH778, BH781, BH787
 BH784AMP - BH782
 BI864WHAMP - BM392, BM394

THE QUALITY OF CRÈME

MATERIALS AND MANUFACTURING

- Fully Vitrified, High Alumina Fine Porcelain - Crème is a high alumina content, fully vitrified fine porcelain. Using only the highest grade European materials to formulate the world class ceramic body enables the design and production of fine, elegant shapes whilst maintaining durability and strength.
- Colour - The colour of a plate makes a world of difference to the presentation of the dish. Crème is designed with the most immaculate pale ivory colour as the perfect background to every dish.
- World Class Glaze - Using the most advance glazing processes, the glaze is a class leader for appearance and durability which gives Crème a high resistance to metal marking, scratching and dishwasher attack.
- Face Profiles & Stackability - Designed to stack and manufactured using the latest forming technology, Crème boasts an incredible shape uniformity with perfectly flat centres and sharp definition of shapes meaning no humped centres or whirly bases, and no inconsistent stacking gaps.
- Diamond Polished Foot - Different ceramics have different feet. Crème takes every piece and carefully diamond polishes every foot for a consistently smooth finish.



QUALITY MANAGEMENT

- Exclusively manufactured in a world-class facility that has been awarded ISO9001 for quality management.
- The factory utilises the latest forming, finishing and firing technology to guarantee consistency, efficiency and effective environmental control throughout every process.
- Holding certification for Corporate Social Responsibility to SA8000, the care and well being of the employees & their families is of the utmost importance.
- The factory also holds certification for Environmental Management ISO14000.
- In comparing to the world's best alternative brands, Crème exceeds the very highest standards in the market place. Independent testing results are available upon request.

PRODUCT CARE – HOW TO GET THE BEST FROM YOUR CRÈME TABLEWARE

STACKING

- Stack items vertically
- Avoid one item sliding or rubbing against another

CHIPPING

The vast majority of Crème products (all plates, bowls, oval dishes, saucers, cups and mugs) are covered by a lifetime edge chip warranty but it's important to follow these basic guidelines:

- Always handle with care – careless or rough handling causes breakages
- Never scrape the product against a bin or receptacle

IN THE DISHWASHER

- Rinse thoroughly after use, before loading into a dishwasher
- Wash separately from other items like glassware, cutlery and cooking equipment
- Follow the dishwasher manufacturer guidelines for type and amount of detergent to use
- Keep the dishwasher fully serviced and clean as per manufacturer guidelines
- If metal marks do appear on Crème items, clean with a porcelain cleanser. Check cutlery to ensure there no rough edges
- Wash metal surfaces with water & vinegar to remove any particles which could be transferred.



LIFETIME EDGE
CHIP WARRANTY



MICROWAVE SAFE



DISHWASHER SAFE



HEAT RETENTION



THERMAL SHOCK
RESISTANCE



ABRASION &
METAL MARKING
RESISTANCE



STACKABILITY



LEAD AND
CADMIUM FREE

ALTO - TABLEWARE



CONTENTS

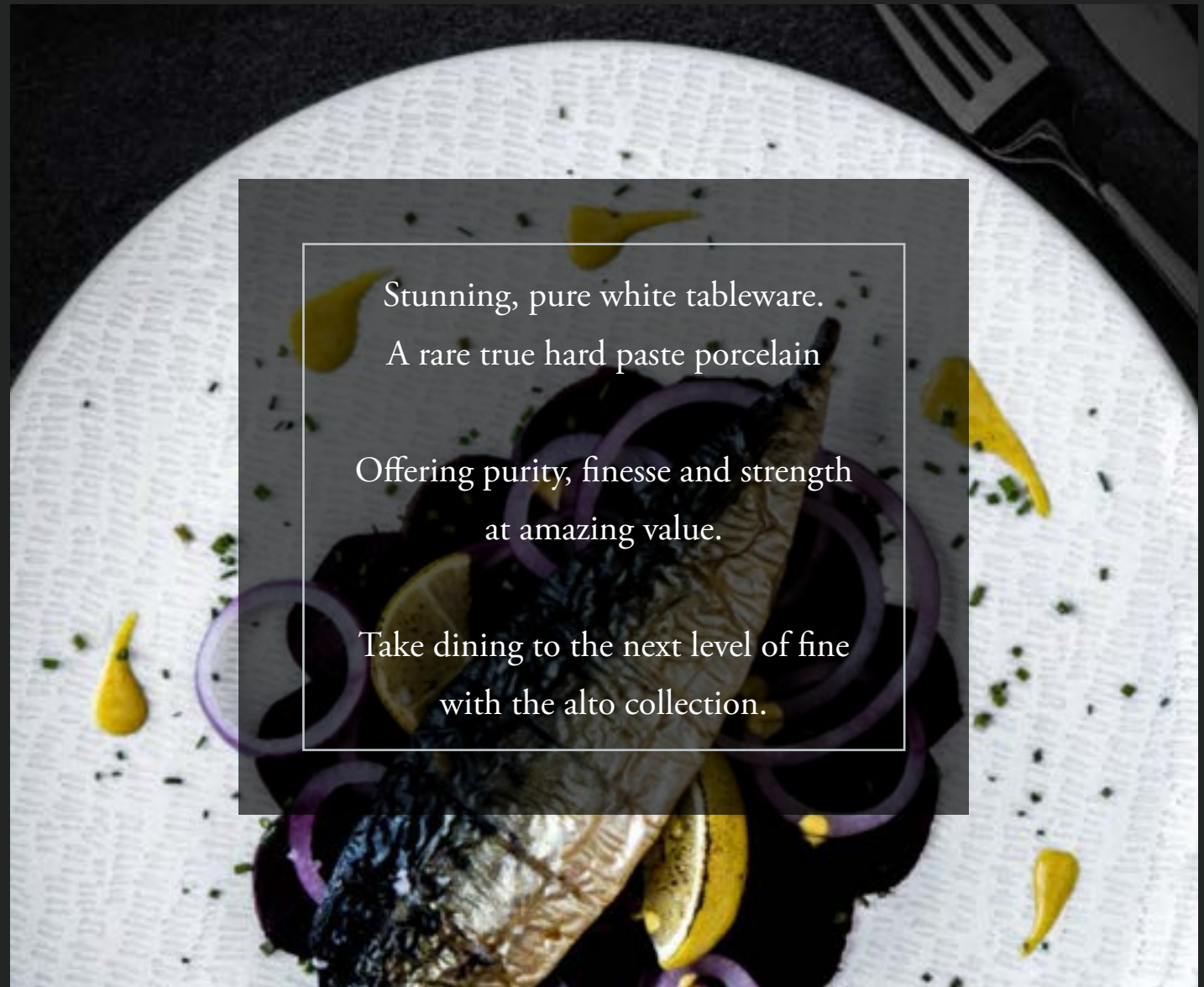

Stunning, pure white tableware.
A rare true hard paste porcelain

Offering purity, finesse and strength
at amazing value.

Take dining to the next level of fine
with the alto collection.

CIRCUIT COLLECTION - WHITE ON WHITE CONCENTRIC BANDS



Plates



01

01 **BM638** Coupe Flat Plate 12 $\frac{1}{2}$ " , 31cm Case Qty 4

01 **BM639** Coupe Flat Plate 11" , 28cm Case Qty 6

01 **BM640** Coupe Flat Plate 8 $\frac{2}{3}$ " , 22cm Case Qty 6

01 **BM641** Coupe Flat Plate 6 $\frac{2}{3}$ " , 17cm Case Qty 12



02

02 **BM643** Coupe Deep Plate 9 $\frac{1}{2}$ " , 25cm Case Qty 6

02 **BM642** Coupe Deep Plate 7 $\frac{7}{8}$ " , 20cm Case Qty 6



03

03 **BM644** Coupe Oval Plate 13" , 33cm Case Qty 4

03 **BM645** Coupe Oval Plate 9" , 23cm Case Qty 6

Platter



04

04 **BM650** Flat Platter 11" , 28cm Case Qty 6

Bowls



05

05 **BM648** Bowl 6 $\frac{2}{3}$ " , 17 cm Case Qty 6

05 **BM649** Bowl 5 $\frac{1}{8}$ " , 13 cm Case Qty 12

Jugs



06

06 **BM647** Jug 9 $\frac{7}{8}$ oz, 28cl Case Qty 4

06 **BM646** Jug 2 $\frac{1}{3}$ oz, 7cl Case Qty 12

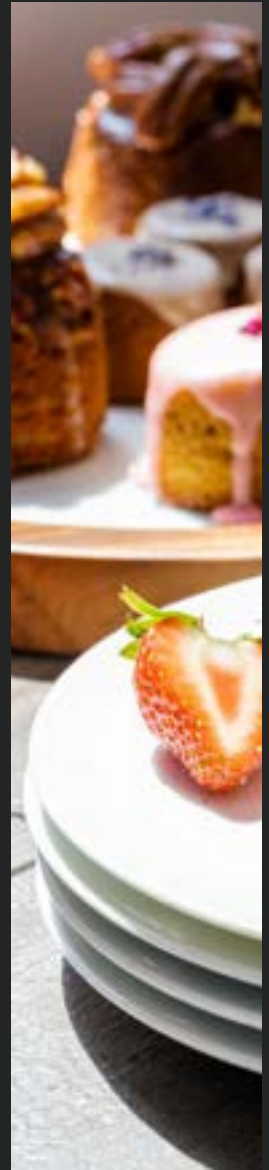

ADAGIO COLLECTION - THE FINE RIM FINE DINE COLLECTION



Beverage & Accessories

Plates



- 01 **BI287** Plate 12 $\frac{1}{8}$ " , 31cm Case Qty 4
- 01 **BI288** Plate 11" , 28cm Case Qty 6
- 01 **BI289** Plate 9 $\frac{5}{8}$ " , 25cm Case Qty 6
- 01 **BI290** Plate 8 $\frac{3}{8}$ " , 22cm Case Qty 6
- 01 **BI291** Plate 6 $\frac{3}{8}$ " , 17cm Case Qty 12

Bowls



- 02 **BI292** Rimmed Bowl 11 $\frac{1}{8}$ " , 30cm Case Qty 4
- 02 **BI293** Rimmed Bowl 9 $\frac{5}{8}$ " , 25cm Case Qty 4



- 03 **BL903** Cup 9 $\frac{1}{2}$ oz, 27cl Case Qty 6
- 03 **BI304** Cup 7oz, 20cl Case Qty 12
- 04 **BI305** Cup 3oz, 9cl Case Qty 12
- 05 **BI309** Mug 10oz, 30cl Case Qty 6
- 06 **BI307** Round Saucer 6 $\frac{1}{4}$ " , 16cm Case Qty 24
- 07 **BI308** Round Saucer 5 $\frac{1}{2}$ " , 14cm Case Qty 24
- 08 **BI311** Sauce Boat 5oz, 15cl Case Qty 6



Saucer Compatibility Guide

BI307 Fits BI304
BI308 Fits BI305

ADAGIO COLLECTION - THE FINE RIM FINE DINE COLLECTION

Wide Rimmed



09

10

11

- | | | | |
|----|--------------|---|------------|
| 09 | BI296 | Wide Rimmed Plate 11", 28cm | Case Qty 6 |
| 09 | BI297 | Wide Rimmed Plate 8 $\frac{2}{3}$ ", 22cm | Case Qty 6 |
| 10 | BI294 | Wide Rimmed Bowl 11", 28cm | Case Qty 6 |
| 10 | BI295 | Wide Rimmed Bowl 8 $\frac{2}{3}$ ", 22cm | Case Qty 6 |
| 11 | BI298 | Cloche Fits 11" BI296 and BI294 | Case Qty 1 |
| 11 | BI299 | Cloche Fits 8 $\frac{2}{3}$ " BI297 and BI295 | Case Qty 1 |



12

13

- | | | | |
|----|--------------|------------------------------|------------|
| 12 | BI303 | Handled Soup Bowl 10oz, 30cl | Case Qty 1 |
| 13 | BI306 | Round Soup Stand 7", 18cm | Case Qty 6 |



CADENZA COLLECTION - THE BEAUTIFUL COUPE



Plates



01

- 01 **BI313** Coupe Plate 12 $\frac{1}{8}$ " , 31cm Case Qty 4
- 01 **BI314** Coupe Plate 11" , 28cm Case Qty 6
- 01 **BI315** Coupe Plate 9 $\frac{5}{8}$ " , 25cm Case Qty 6
- 01 **BI316** Coupe Plate 6 $\frac{2}{3}$ " , 17cm Case Qty 12

Bowls



02

03

04

- 02 **BI300** Coupe Bowl 9 $\frac{5}{8}$ " , 25cm Case Qty 6
- 02 **BI301** Coupe Bowl 7 $\frac{7}{8}$ " , 20cm Case Qty 6
- 02 **BI302** Coupe Bowl 6" , 15cm Case Qty 12
- 03 **BK022** Square Side Bowl 5 $\frac{1}{2}$ " , 14cm Case Qty 12
- 04 **BK023** Round Side Bowl 6" , 15cm Case Qty 6



Signature Pieces



05



06



07

- 05 **BK019** Carpaccio platter 11" , 28cm Case Qty 6
- 06 **BK020** Moules Bowl (Base & Lid) 9 $\frac{2}{8}$ " , 24cm Case Qty 1
- 07 **BK021** Burger platter 12 $\frac{3}{8}$ " x 5 $\frac{1}{10}$ " , 32 x 15cm Case Qty 6

MEZZO COLLECTION - CLASSIC SHAPES



Beverage & Accessories

Plates



01

- 01 **BI318** Plate 12 $\frac{1}{8}$ " , 31cm Case Qty 4
- 01 **BI319** Plate 10 $\frac{5}{8}$ " , 27cm Case Qty 6
- 01 **BI320** Plate 9 $\frac{1}{8}$ " , 24cm Case Qty 6
- 01 **BI321** Plate 8 $\frac{1}{4}$ " , 21cm Case Qty 6
- 01 **BI322** Plate 6" , 15cm Case Qty 24

Bowls



02

- 02 **BI323** Rimmed Bowl 11 $\frac{1}{2}$ " , 29cm Case Qty 4
- 02 **BI324** Rimmed Bowl 9" , 23cm Case Qty 6



03



04



05



06



07



08



09



10



11



12

- 03 **BI327** Stacking Cup 7 $\frac{3}{4}$ oz, 22cl Case Qty 12
- 04 **BI328** Stacking Cup 3oz, 9cl Case Qty 12
- 05 **BI329** Round Saucer 6" , 15cm Case Qty 24
- 06 **BI330** Round Saucer 5 $\frac{1}{8}$ " , 13cm Case Qty 24
- 07 **BI312** Teapot 14oz, 40cl Case Qty 2
- 08 **BI310** Covered Sugar Bowl 7oz, 20cl Case Qty 6
- 09 **BL904** Sugar Sachet Holder 9cm Case Qty 12
- 10 **BI325** Jug 7oz, 20cl Case Qty 6
- 11 **BI326** Jug 3 $\frac{1}{2}$ oz, 10cl Case Qty 6
- 12 **BI317** Butter Block 2oz, 6cl Case Qty 12

Saucer Compatibility Guide

BI329 Fits BI327
BI330 Fits BI328

STACCATO COLLECTION - WHITE ON WHITE REACTIVE PATTERN



Plates



01



02

- 01 **BK009** Plate 12 $\frac{1}{2}$ " , 31cm Case Qty 4
- 01 **BK010** Plate 11" , 28cm Case Qty 6
- 01 **BK011** Plate 6 $\frac{2}{3}$ " , 17cm Case Qty 12

- 02 **BK012** Deep Plate 9 $\frac{1}{8}$ " , 25cm Case Qty 6
- 02 **BK013** Deep Plate 7 $\frac{1}{8}$ " , 20cm Case Qty 6



PLANET COLLECTION - THE MEDITERRANEAN INSPIRATION



Plates



01



02

- | | | | | | | | |
|----|--------------|---------------------------------|-------------|----|--------------|--------------------------------------|------------|
| 01 | BK003 | Plate 12 $\frac{1}{8}$ " , 31cm | Case Qty 4 | 02 | BK006 | Deep Plate 11 $\frac{1}{8}$ " , 30cm | Case Qty 4 |
| 01 | BK004 | Plate 11 $\frac{3}{8}$ " , 29cm | Case Qty 4 | 02 | BK007 | Deep Plate 10 $\frac{1}{8}$ " , 26cm | Case Qty 6 |
| 01 | BK005 | Plate 6 $\frac{3}{8}$ " , 17cm | Case Qty 12 | 02 | BK008 | Deep Plate 9" , 23cm | Case Qty 6 |



THE QUALITY OF ALTO

CREATING A TRUE WHITE PORCELAIN

There is a reason why hard paste porcelain is called 'True Porcelain'. True Porcelain is only made by real craftsmen, those who have the ability to combine the science with the art.

Often imitated; true porcelain is the ultimate ceramic material; more dense, harder, stronger, and more durable. From its Chinese origins, through the master potters of France and Germany it has been the tableware of choice for those who can afford real luxury.

A tour across the finest restaurants of the world will, time after time, show wonderful gastronomy displayed to its very best advantage on true porcelain.

The finest, purest materials, the highest firing temperatures, minute control of atmospheric conditions are what make true porcelain a rare commodity. The end result is incredible finesse, the purest white and the ability to produce stunning shapes.

MATERIALS

- Alto uses only the purest China Clays and China Stone
- Free from artificial fluxes and fillers
- High firing temperatures to fuse the clays into a dense, highly durable, pure white porcelain
- Highest grade alumina to bring a unique level of durability
- Finest European material along with a level of quality testing and control rare in the tableware industry
- High quality, lead free glaze finish

MANUFACTURING

- Manufactured using all the latest equipment and kilns
- Firing: First Firing (Biscuit/Bisque) at 1000°C to get a dry, porous blank ready for glazing. Second Firing (Glost/ Grand Feu) at over 1400°C. Exact control of the oxygen content in the glost kiln is crucial to developing the colour and vitrifying the porcelain perfectly.
- Forming: Alto utilises the latest techniques – isostatic pressing, high pressure casting, new generation cup/mug forming machines
- Glazing: The latest German automated glaze dipping cell
- Finishing: Alto is foot polished using a diamond polishing machine for a glassy finish

QUALITY MANAGEMENT

- Exclusively manufactured in a world-class facility that has been awarded ISO9001 for quality management,
- The factory utilises the latest forming, finishing and firing technology to guarantee consistency, efficiency and effective environmental control throughout every process.
- Continuous and rigorous testing at every stage throughout the process
- 100% inspections by staff dedicated to the elimination of faults
- Holding certification for Corporate Social Responsibility to SA8000, the care and well being of the employees & their families is of the utmost importance.
- The factory also holds certification for Environmental Management ISO14000.

PRODUCT CARE - HOW TO GET THE BEST FROM ALTO TABLEWARE

STACKING

- Stack items vertically
- Avoid one item sliding or rubbing against another

CHIPPING

The vast majority of Alto (all plates, bowls, oval dishes, saucers, cups and mugs) are covered by a lifetime edge chip warranty but it's important to follow these basic guidelines:

- Always handle with care – careless or rough handling causes breakages
- Never scrape the product against a bin or receptacle

IN THE DISHWASHER

- Rinse thoroughly after use, before loading into a dishwasher
- Wash separately from other items like glassware, cutlery and cooking equipment
- Follow the dishwasher manufacturer guidelines for type and amount of detergent to use
- Keep the dishwasher fully serviced and clean as per manufacturer guidelines
- If metal marks do appear on Alto items, clean with a porcelain cleanser. Check cutlery to ensure there no rough edges
- Wash metal surfaces with water & vinegar to remove any particles which could be transferred.



**LIFETIME EDGE
CHIP WARRANTY**



MICROWAVE SAFE



DISHWASHER SAFE



HEAT RETENTION



**THERMAL SHOCK
RESISTANCE**



**ABRASION &
METAL MARKING
RESISTANCE**



STACKABILITY



**LEAD AND
CADMIUM FREE**

CUTLERY

CUTLERY



CUTLERY - SIGNATURE



CONTENTS

AIR SIDE CUTLERY

SIGNATURE STYLE

ECONOMY CUTLERY

SIGNATURE STEEL

SPECIALITY CUTLERY



AIR SIDE CUTLERY

Complies with airport air side regulations for "Sharps & Tools"



Plaza Aviation

- 01 **AB633** Plaza Aviation Table Knife Case Qty 12
- 02 **AB634** Plaza Aviation Table Fork Case Qty 12
- 03 **AB635** Plaza Aviation Table Spoon Case Qty 12

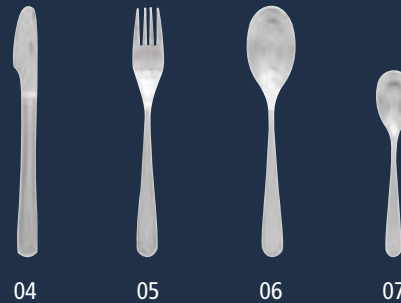

Highgrove Airport

- 04 **AB636** Highgrove Airport Knife Case Qty 12
- 05 **AB637** Highgrove Airport Fork Case Qty 12
- 06 **AB638** Highgrove Airport Spoon Case Qty 12
- 07 **AB639** Highgrove Airport Tea Spoon Case Qty 12

ECONOMY CUTLERY

Economical cutlery for caterers on a tight budget



Economy Plain

- 08 **PRAB991** Plain Table Knife Case Qty 48
- 09 **PRAB992** Plain Table Fork Case Qty 48
- 10 **PRAB993** Plain Dessert Spoon Case Qty 48
- 11 **PRAB994** Plain Tea Spoon Case Qty 48

Signature
STEEL



Economy Harley

- 12 **PRAB995** Harley Table Knife Case Qty 48
- 13 **PRAB996** Harley Table Fork Case Qty 48
- 14 **PRAB997** Harley Dessert Spoon Case Qty 48
- 15 **PRAB998** Harley Tea Spoon Case Qty 48

Signature
STEEL

SIGNATURE STEEL

The Signature Steel ranges are a collection of 18/0 stainless steel patterns, providing an excellent balance between quality and value for money. They are ideal for high volume operations working to a tight budget.

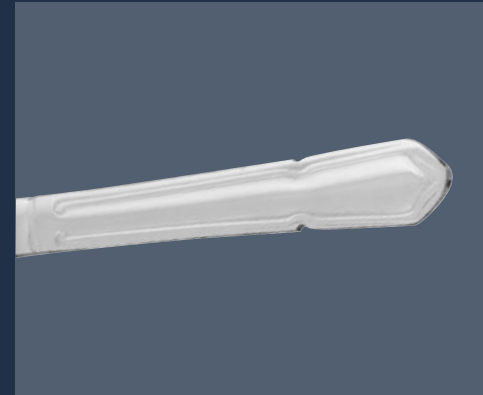
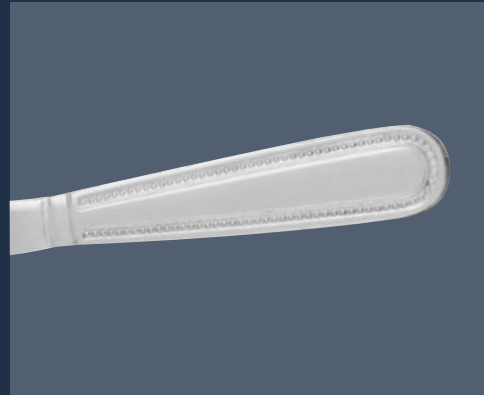

New Era

18/0
Stainless Steel

AB754	Table Knife	Case Qty 12
AB755	Table Fork	Case Qty 12
AB756	Table Spoon	Case Qty 12
AB757	Dessert Knife	Case Qty 12
AB758	Dessert Fork	Case Qty 12
AB759	Dessert Spoon	Case Qty 12
AB760	Soup Spoon	Case Qty 12
AB761	Tea Spoon	Case Qty 12
AB762	Coffee Spoon	Case Qty 12
AD952	Cake Fork	Case Qty 12
AB763	Soda Spoon, 21cm	Case Qty 12
AB708	Infants Knife	Case Qty 12
AB709	Infants Fork	Case Qty 12
AB710	Infants Spoon	Case Qty 12

Bead

18/0
Stainless Steel

AB745	Table Knife (S/H)	Case Qty 12
AB746	Table Fork	Case Qty 12
AB747	Table Spoon	Case Qty 12
AB748	Dessert Knife (S/H)	Case Qty 12
AB749	Dessert Fork	Case Qty 12
AB750	Dessert Spoon	Case Qty 12
AB751	Soup Spoon	Case Qty 12
AB752	Tea Spoon	Case Qty 12
AB753	Coffee Spoon	Case Qty 12
A7431	Cake Fork	Case Qty 12
A1575	Steak Knife (S/H)	Case Qty 12

Dubarry

18/0
Stainless Steel

AB711	Table Knife (S/H)	Case Qty 12
AB712	Table Fork	Case Qty 12
AB713	Table Spoon	Case Qty 12
AB714	Dessert Knife (S/H)	Case Qty 12
AB715	Dessert Fork	Case Qty 12
AB716	Dessert Spoon	Case Qty 12
AB717	Soup Spoon	Case Qty 12
AB718	Tea Spoon	Case Qty 12

Harley

18/0
Stainless Steel

A7503	Table Knife (H/H)	Case Qty 12
AB734	Table Knife (S/H)	Case Qty 12
AB727	Table Fork	Case Qty 12
AB728	Table Spoon	Case Qty 12
A1527A	Steak Knife	Case Qty 12
A7504	Dessert Knife (H/H)	Case Qty 12
AB735	Dessert Knife (S/H)	Case Qty 12
AB729	Dessert Fork	Case Qty 12
AB730	Dessert Spoon	Case Qty 12
AB731	Soup Spoon	Case Qty 12
AB732	Tea Spoon	Case Qty 12
AB733	Coffee Spoon	Case Qty 12

SIGNATURE STEEL

The Signature Steel ranges are a collection of 18/0 stainless steel patterns, providing an excellent balance between quality and value for money. They are ideal for high volume operations working to a tight budget.

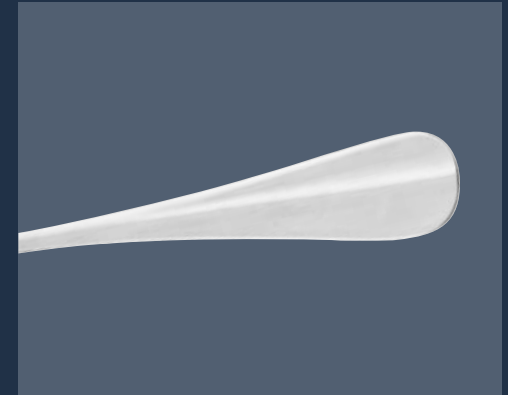
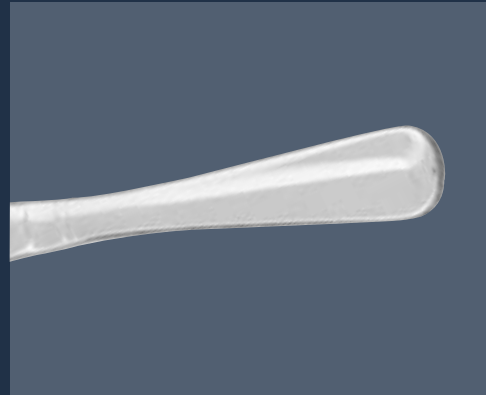
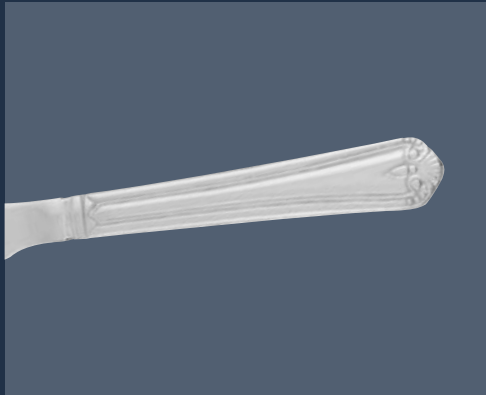

Jesmond

18/0
Stainless Steel

AB764 Table Knife (S/H)	Case Qty 12
AB738 Table Fork	Case Qty 12
AB739 Table Spoon	Case Qty 12
AB744 Dessert Knife (S/H)	Case Qty 12
AB740 Dessert Fork	Case Qty 12
AB741 Dessert Spoon	Case Qty 12
AB742 Soup Spoon	Case Qty 12
AB743 Tea Spoon	Case Qty 12

Rattail

18/0
Stainless Steel

AD509 Table Knife (S/H)	Case Qty 12
AD510 Table Fork	Case Qty 12
A7383 Table Spoon	Case Qty 12
AD511 Dessert Knife (S/H)	Case Qty 12
AD512 Dessert Fork	Case Qty 12
AD513 Dessert Spoon	Case Qty 12
AD514 Soup Spoon	Case Qty 12
AD515 Tea Spoon	Case Qty 12

Kings

18/0
Stainless Steel

A7389 Table Knife (H/H)	Case Qty 12
AB736 Table Knife (S/H)	Case Qty 12
AB720 Table Fork	Case Qty 12
AB721 Table Spoon	Case Qty 12
A7392 Dessert Knife (H/H)	Case Qty 12
AB737 Dessert Knife (S/H)	Case Qty 12
AB722 Dessert Fork	Case Qty 12
AB723 Dessert Spoon	Case Qty 12
AB724 Soup Spoon	Case Qty 12
AB725 Tea Spoon	Case Qty 12
AB726 Coffee Spoon	Case Qty 12
A1336 Cake Fork	Case Qty 12
A0878 Steak Knife (S/H)	Case Qty 12

Baguette

18/0
Stainless Steel

AB589 Table Knife	Case Qty 12
AB590 Table Fork	Case Qty 12
AB591 Table Spoon	Case Qty 12
AB592 Dessert Knife	Case Qty 12
AB593 Dessert Fork	Case Qty 12
AB594 Dessert Spoon	Case Qty 12
AB595 Soup Spoon	Case Qty 12
AB596 Tea Spoon	Case Qty 12

SIGNATURE STYLE

The Signature Style range of cutlery offers a comprehensive range of styles, shapes and finishes designed to provide the perfect accompaniment to any dining experience.



Lichfield

18/0
Stainless Steel

AB621 Table Knife	Case Qty 12
AB622 Table Fork	Case Qty 12
AB623 Table Spoon	Case Qty 12
AB624 Dessert Knife	Case Qty 12
AB625 Dessert Fork	Case Qty 12
AB626 Dessert Spoon	Case Qty 12
AB627 Soup Spoon	Case Qty 12
AB628 Tea Spoon	Case Qty 12

Cambridge

18/0
Stainless Steel

AB559 Table Knife	Case Qty 12
AB560 Table Fork	Case Qty 12
AB561 Dessert Knife	Case Qty 12
AB562 Dessert Fork	Case Qty 12
AB563 Dessert Spoon	Case Qty 12
AB564 Soup Spoon	Case Qty 12
AB565 Tea Spoon	Case Qty 12

Lincoln

18/0
Stainless Steel

AB566 Table Knife	Case Qty 12
AB567 Table Fork	Case Qty 12
AB568 Table Spoon	Case Qty 12
AB569 Dessert Knife	Case Qty 12
AB570 Dessert Fork	Case Qty 12
AB571 Dessert Spoon	Case Qty 12
AB572 Soup Spoon	Case Qty 12
AB573 Tea Spoon	Case Qty 12

Canterbury

18/0
Stainless Steel

AB574 Table Knife	Case Qty 12
AB575 Table Fork	Case Qty 12
AB576 Dessert Knife	Case Qty 12
AB577 Dessert Fork	Case Qty 12
AB578 Dessert Spoon	Case Qty 12
AB579 Soup Spoon	Case Qty 12
AB580 Tea Spoon	Case Qty 12



Signature
STYLE

SIGNATURE STYLE

The Signature Style range of cutlery offers a comprehensive range of styles, shapes and finishes designed to provide the perfect accompaniment to any dining experience.



Ascot/Venus 18/0 Stainless Steel

AB640 Table Knife	Case Qty 12
AB641 Table Fork	Case Qty 12
AB642 Dessert Knife	Case Qty 12
AB643 Dessert Fork	Case Qty 12
AB644 Dessert Spoon	Case Qty 12
AB645 Soup Spoon	Case Qty 12
AB646 Tea Spoon	Case Qty 12

New English 18/0 Stainless Steel

AB766 Table Knife	Case Qty 12
AB767 Table Fork	Case Qty 12
AB768 Dessert Spoon	Case Qty 12
AB769 Soup Spoon	Case Qty 12
AB770 Tea Spoon	Case Qty 12

Salisbury 18/0 Stainless Steel

AB581 Table Knife	Case Qty 12
AB582 Table Fork	Case Qty 12
AB583 Table Spoon	Case Qty 12
AB584 Dessert Knife	Case Qty 12
AB585 Dessert Fork	Case Qty 12
AB586 Dessert Spoon	Case Qty 12
AB587 Soup Spoon	Case Qty 12
AB588 Tea Spoon	Case Qty 12

Winchester 18/0 Stainless Steel

AB597 Table Knife	Case Qty 12
AB598 Table Fork	Case Qty 12
AB599 Table Spoon	Case Qty 12
AB600 Dessert Knife	Case Qty 12
AB601 Dessert Fork	Case Qty 12
AB602 Dessert Spoon	Case Qty 12
AB603 Soup Spoon	Case Qty 12
AB604 Tea Spoon	Case Qty 12



Signature
STYLE

SIGNATURE STYLE

The Signature Style range of cutlery offers a comprehensive range of styles, shapes and finishes designed to provide the perfect accompaniment to any dining experience.



Inverness

18/0
Stainless Steel

AB605 Table Knife	Case Qty 12
AB606 Table Fork	Case Qty 12
AB607 Table Spoon	Case Qty 12
AB608 Dessert Knife	Case Qty 12
AB609 Dessert Fork	Case Qty 12
AB610 Dessert Spoon	Case Qty 12
AB611 Soup Spoon	Case Qty 12
AB612 Tea Spoon	Case Qty 12

Stirling

18/0
Stainless Steel

AB613 Table Knife	Case Qty 12
AB614 Table Fork	Case Qty 12
AB615 Table Spoon	Case Qty 12
AB616 Dessert Knife	Case Qty 12
AB617 Dessert Fork	Case Qty 12
AB618 Dessert Spoon	Case Qty 12
AB619 Soup Spoon	Case Qty 12
AB620 Tea Spoon	Case Qty 12

Caroline

18/10
Stainless Steel

AB650 Table Knife	Case Qty 12
AB651 Table Fork	Case Qty 12
AB652 Table Spoon	Case Qty 12
AB653 Dessert Knife	Case Qty 12
AB654 Dessert Fork	Case Qty 12
AB655 Dessert Spoon	Case Qty 12
AB656 Soup Spoon	Case Qty 12
AB657 Tea Spoon	Case Qty 12
AB649 Soda Spoon, 20.8cm	Case Qty 12

Stephanie

18/10
Stainless Steel

AB665 Table Knife	Case Qty 12
AB666 Table Fork	Case Qty 12
AB667 Table Spoon	Case Qty 12
AB668 Dessert Knife	Case Qty 12
AB669 Dessert Fork	Case Qty 12
AB670 Dessert Spoon	Case Qty 12
AB671 Soup Spoon	Case Qty 12
AB672 Tea Spoon	Case Qty 12



Signature
STYLE

SIGNATURE STYLE

The Signature Style range of cutlery offers a comprehensive range of styles, shapes and finishes designed to provide the perfect accompaniment to any dining experience.



Jasmine

18/10
Stainless Steel

- AB658 Table Knife Case Qty 12
- AB659 Table Fork Case Qty 12
- AB660 Dessert Knife Case Qty 12
- AB661 Dessert Fork Case Qty 12
- AB662 Dessert Spoon Case Qty 12
- AB663 Soup Spoon Case Qty 12
- AB664 Tea Spoon Case Qty 12

York

18/10
Stainless Steel

- AB696 Table Knife Case Qty 12
- AB697 Table Fork Case Qty 12
- AB698 Table Spoon Case Qty 12
- AB700 Dessert Knife Case Qty 12
- AB701 Dessert Fork Case Qty 12
- AB702 Dessert Spoon Case Qty 12
- AB699 Soup Spoon Case Qty 12
- AB704 Fish Fork Case Qty 12
- AB705 Tea Spoon Case Qty 12
- AB706 Coffee Spoon Case Qty 12

Nottingham

18/10
Stainless Steel

- AB684 Table Knife S/H Case Qty 12
- AB685 Table Fork Case Qty 12
- AB686 Table Spoon Case Qty 12
- AB688 Dessert Knife Case Qty 12
- AB689 Dessert Fork Case Qty 12
- AB690 Dessert Spoon Case Qty 12
- AB687 Soup Spoon Case Qty 12
- AB693 Tea Spoon Case Qty 12
- AB694 Coffee Spoon Case Qty 12
- AB695 Soda Spoon Case Qty 12

Oxford

18/10
Stainless Steel

- AB673 Table Knife Case Qty 12
- AB674 Table Fork Case Qty 12
- AB677 Dessert Knife Case Qty 12
- AB678 Dessert Fork Case Qty 12
- AB679 Dessert Spoon Case Qty 12
- AB676 Soup Spoon Case Qty 12
- AB682 Tea Spoon Case Qty 12



Signature
STYLE

SIGNATURE STYLE

The Signature Style range of cutlery offers a comprehensive range of styles, shapes and finishes designed to provide the perfect accompaniment to any dining experience.



Arundel

18/10
Stainless Steel

- | | | |
|-------|---------------|-------------|
| AD706 | Table Knife | Case Qty 12 |
| AD707 | Table Fork | Case Qty 12 |
| AD876 | Dessert Knife | Case Qty 12 |
| AD877 | Dessert Fork | Case Qty 12 |
| AD708 | Dessert Spoon | Case Qty 12 |
| AD878 | Soup Spoon | Case Qty 12 |
| AD879 | Tea Spoon | Case Qty 12 |
| AD880 | Coffee Spoon | Case Qty 12 |



Signature
STYLE



Signature
STYLE

SPECIALITY CUTLERY



01



02



03



04



05

Steak Knives

01	AB771*	Wooden Handle, 21cm overall, 11cm blade	Case Qty 12
02	A1413A*	Wooden Handle, 21.5cm overall, 11.5cm blade	Case Qty 12
03	AB647	Black Polyresin Handle, 21.5cm overall, 11.5cm blade	Case Qty 12
04	AB648*	Jumbo, Wooden Handle, 25cm overall, 12.7cm blade	Case Qty 12
05	AA894	Steak Knife 3 Stud Handle	Case Qty 12

*Wooden handled (should not be cleaned in the dishwasher).



The special shape of these Rocher Spoons, not too deep, not too shallow, not too round, will help you produce the perfect smooth, sharp oval Roche. To make a Quenelle simply buy 2 sets of matching spoons.



Rocher Spoons

AE222 Rocher Spoons - 3 Sizes Set of 3

Sterilisation Pouches

- Thermal disinfection works by combining heat from the steam over a set period of time to reduce harmful bacteria
- Cutlery can be stored for up to 7 days in sealed pouch
- 2 sizes available 135mm x 235mm for up to 4 pieces and 135mm x 305mm for up to 6 pieces
- Personalisation upon request

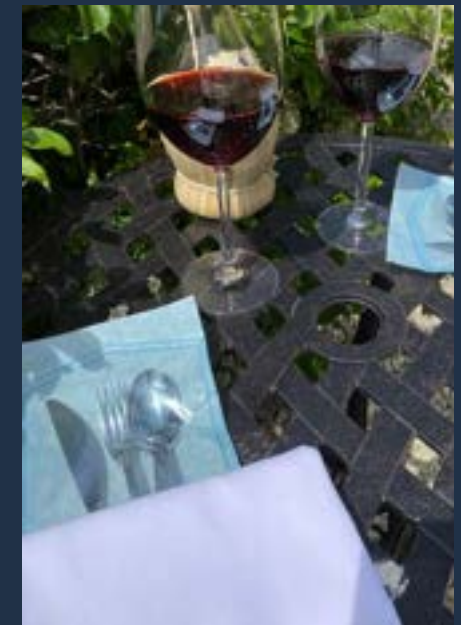

AE262	Large Cutlery Sterilisation Pouch Box 200	Pack of 200
AE261	Medium Cutlery Sterilisation Pouch Box 200	Pack of 200

twentyeight

γ δ ε θ ω φ λ ς



Introducing the **twentyeight** collection

Designed for dining

Twentyeight – a collection of beautiful 18/10 stainless steel cutlery ranges designed specifically for the discerning diner.

Born from a desire to create an exclusive range of completely new cutlery shapes, each one has been styled to enhance any dining experience.

Traditional or modern, classic shape or hybrid shape, delicacy or drama - something to suit every style.

Twentyeight has been designed for dining

γ δ ε θ ω φ λ ς

gamma

DESIGN CONCEPT - GAMMA (WAVE)



Inspired by the rounded curve of the mathematic sine wave. The pieces sit beautifully in the hand and bring a real sense of theatre to the table.



01



02



03



07



08



11



12



13



04



05



06



09



10



14



15

- 01 **AB927** Gamma Table Fork
- 02 **AB926** Gamma Table Knife
- 03 **AB928** Gamma Table Spoon
- 04 **AB931** Gamma Dessert Fork
- 05 **AB930** Gamma Dessert Knife
- 06 **AB932** Gamma Dessert Spoon

- 07 **AD676** Gamma Steak Fork
- 08 **AB933** Gamma Steak Knife
- 09 **AB935** Gamma Fish Fork
- 10 **AB934** Gamma Fish Knife

- 11 **AB936** Gamma Soup Spoon
- 12 **AB929** Gamma Tea Spoon
- 13 **AD663** Gamma Coffee Spoon
- 14 **AD677** Gamma Cake Fork
- 15 **AD678** Gamma Butter Knife



gamma



16



17



18



19



20



21



22



23



24



25



26

Utensils

- 16 **AD671** Gamma Serving Fork
- 17 **AD672** Gamma Serving Spoon
- 18 **AD673** Gamma Gravy Ladle
- 19 **AD674** Gamma Cake Server
- 20 **AD675** Gamma Soup Ladle

Stonewash

- 21 **AD667** Gamma Tea Spoon Black
- 22 **AD668** Gamma Tea Spoon Rose
- 23 **AD669** Gamma Coffee Spoon Black
- 24 **AD670** Gamma Coffee Spoon Rose
- 25 **AD722** Gamma Dessert Spoon Black
- 26 **AD723** Gamma Dessert Spoon Rose



delta

δ

DESIGN CONCEPT - DELTA (MINIMALIST)

An exceptionally simple, minimalist design. Smooth rounded lines compliment a minimalist table presentation. Delta is the epitome of 'less is more'.



01



02



03



07



10



11



04



05



06



08



09



12



13

- 01 **AB950** Delta Table Fork
- 02 **AB949** Delta Table Knife
- 03 **AB951** Delta Table Spoon
- 04 **AB954** Delta Dessert Fork
- 05 **AB953** Delta Dessert Knife
- 06 **AB955** Delta Dessert Spoon

- 07 **AB956** Delta Steak Knife
- 08 **AB958** Delta Fish Fork
- 09 **AB957** Delta Fish Knife

- 10 **AB960** Delta Soup Spoon
- 11 **AB952** Delta Tea Spoon
- 12 **AB959** Delta Ice Tea Spoon
- 13 **AD666** Delta Coffee Spoon



epsilon

ε

DESIGN CONCEPT - EPSILON (COMFORT)

A classic, solid, teardrop shape designed to deliver maximum comfort with the smooth rounded curves of the handles and the narrow neck.



01 02 03



07



10



11

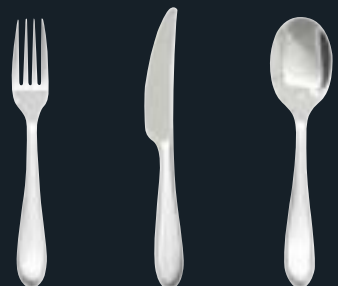

04 05 06



08



09



12



13

- 01 **AB962** Epsilon Table Fork
- 02 **AB961** Epsilon Table Knife
- 03 **AB963** Epsilon Table Spoon
- 04 **AB966** Epsilon Dessert Fork
- 05 **AB965** Epsilon Dessert Knife
- 06 **AB967** Epsilon Dessert Spoon

- 07 **AB968** Epsilon Steak Knife
- 08 **AB970** Epsilon Fish Fork
- 09 **AB969** Epsilon Fish Knife

- 10 **AB972** Epsilon Soup Spoon
- 11 **AB964** Epsilon Tea Spoon
- 12 **AB971** Epsilon Ice Tea Spoon
- 13 **AD664** Epsilon Coffee Spoon

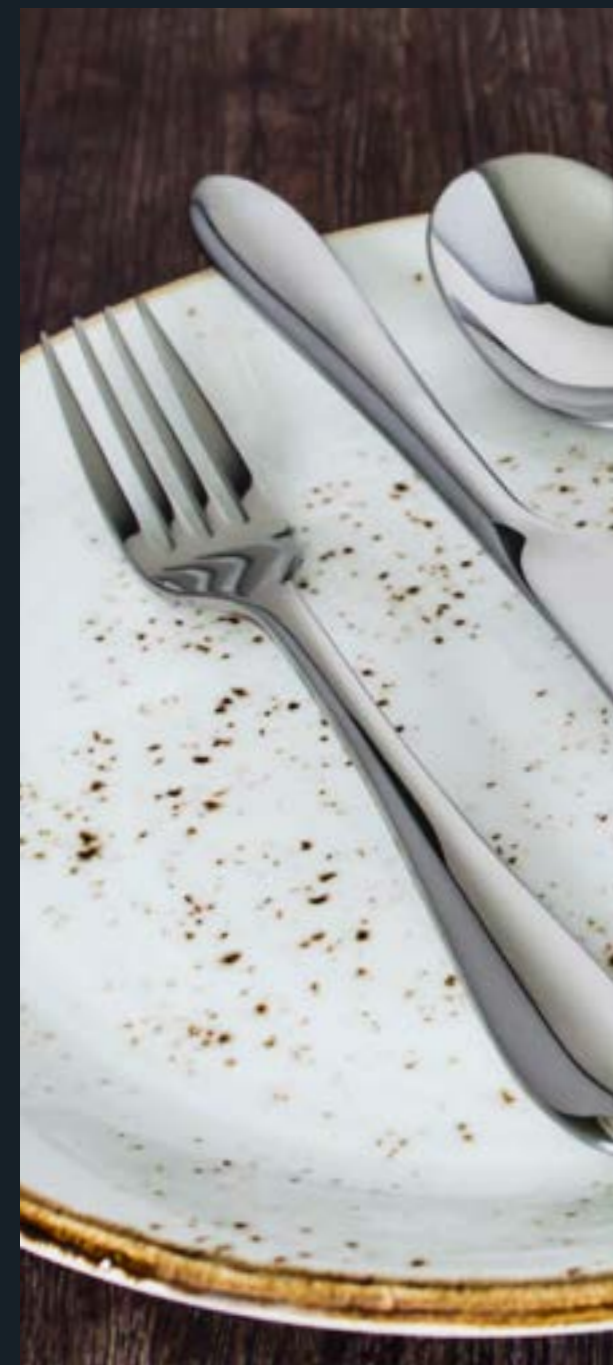

theta



DESIGN CONCEPT - THETA (HYBRID)

A hybrid combination of smooth curves and flat surfaces. A key element of the design is the knife handle - turned through 90° allowing it to curve down to a beautifully slim tapered neck



01



02



03



07



10



11



04



05



06



08



09



12

01 **AB938** Theta Table Fork

02 **AB937** Theta Table Knife

03 **AB939** Theta Table Spoon

04 **AB942** Theta Dessert Fork

05 **AB941** Theta Dessert Knife

06 **AB943** Theta Dessert Spoon

07 **AB945** Theta Steak Knife

08 **AB947** Theta Fish Fork

09 **AB946** Theta Fish Knife

10 **AB944** Theta Soup Spoon

11 **AB940** Theta Tea Spoon

12 **AB948** Theta Ice Tea Spoon



omega



DESIGN CONCEPT - OMEGA (TRADITIONAL)

Designed for the traditional dining experience. Taking inspiration from the 18th Century classic "Bead" pattern but using clean, simple lines to bring a subtle hint of the modern to a traditional table setting.



01



02



03



07



10



11



04



05



06



08



09



12

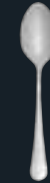

13

- 01 **AB915** Omega Table Fork
- 02 **AB914** Omega Table Knife
- 03 **AB916** Omega Table Spoon
- 04 **AB919** Omega Dessert Fork
- 05 **AB918** Omega Dessert Knife
- 06 **AB920** Omega Dessert Spoon

- 07 **AB922** Omega Steak Knife
- 08 **AB924** Omega Fish Fork
- 09 **AB923** Omega Fish Knife

- 10 **AB921** Omega Soup Spoon
- 11 **AB917** Omega Tea Spoon
- 12 **AB925** Omega Ice Tea Spoon
- 13 **AD665** Omega Coffee Spoon



phi



DESIGN CONCEPT - PHI

Dynamic and angular to create a premium and modern aesthetic. Symmetrical tapering from the sloped handle to the slim neck of each individual piece provides a highly stylised collection.

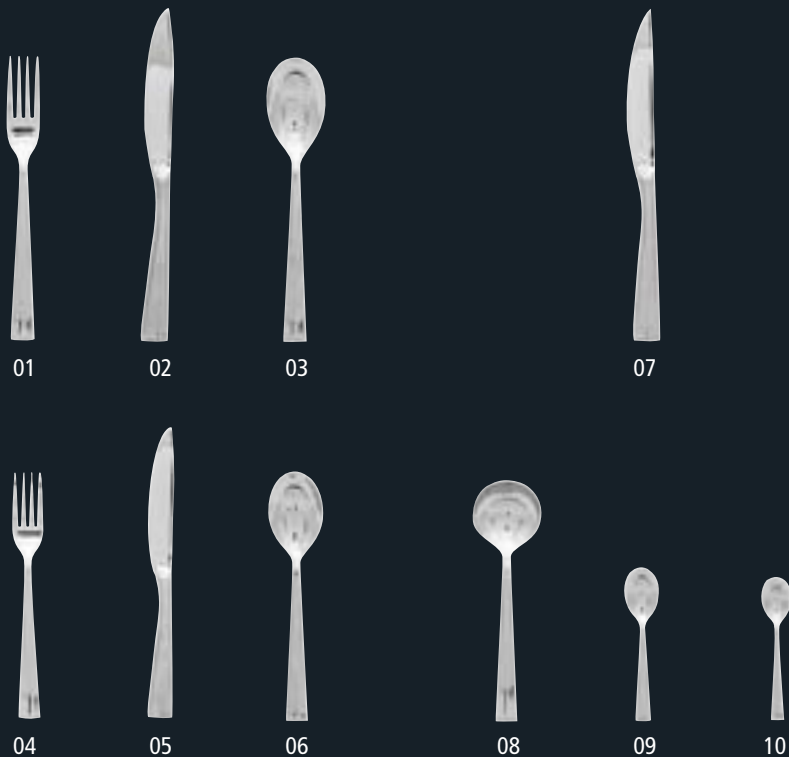

- 01 AE142 Phi Table Fork
- 02 AE141 Phi Table Knife
- 03 AE143 Phi Table Spoon
- 04 AE145 Phi Dessert Fork
- 05 AE144 Phi Dessert Knife
- 06 AE146 Phi Dessert Spoon

- 07 AE150 Phi Steak Knife
- 08 AE147 Phi Soup Spoon
- 09 AE148 Phi Tea Spoon
- 10 AE149 Phi Coffee Spoon



lambda



DESIGN CONCEPT - LAMBDA

Clean, straight lines for a modern, minimalist approach creating a fresh but simple look to the table.



01



02



03



07



04



05



06



08



09



10

- 01 **AE152** Lambda Table Fork
- 02 **AE151** Lambda Table Knife
- 03 **AE153** Lambda Table Spoon
- 04 **AE155** Lambda Dessert Fork
- 05 **AE154** Lambda Dessert Knife
- 06 **AE156** Lambda Dessert Spoon

- 07 **AE160** Lambda Steak Knife
- 08 **AE157** Lambda Soup Spoon
- 09 **AE158** Lambda Tea Spoon
- 10 **AE159** Lambda Coffee Spoon



sigma



DESIGN CONCEPT - SIGMA

A lightweight, smooth, classic shape to offer superb comfort at the table.



01 **AE162** Sigma Table Fork

02 **AE161** Sigma Table Knife

03 **AE163** Sigma Table Spoon

04 **AE165** Sigma Dessert Fork

05 **AE164** Sigma Dessert Knife

06 **AE166** Sigma Dessert Spoon

07 **AE170** Sigma Steak Knife

08 **AE167** Sigma Soup Spoon

09 **AE168** Sigma Tea Spoon

10 **AE169** Sigma Coffee Spoon



BUFFET

BUFFET



MIRAGE - TABLEWARE & BUFFET



MIRAGE



CONTENTS



MIRAGE

SEEING IS BELIEVING

Mirage is an exclusive collection of melamine products designed to provide a stylish and practical solution for food presentation and display. Offering an innovative combination of shapes, textures and vibrant colours, Mirage is the perfect choice for any buffet or counter display.

Manufactured from shatterproof 100% melamine, Mirage is highly durable with excellent levels of impact resistance and its scratch resistant surface is dishwasher safe; making it ideal for any catering or hospitality environment. This durability also makes Mirage an effective long-term investment, providing a cost effective solution without the need to compromise on style or quality.

FUSION BOWLS & PLATES

FUSION BOWLS & PLATES

These beautiful new melamine bowls, with an embossed matt exterior and smooth gloss interior, can be combined with the glossy plates to add theatre to every setting. Both available in two sizes and four stunning colours of white, black speckle, purple and blue speckle, these multi-functional pieces can be used in many ways to create a different look every time.



- 01 **B0837** Embossed Bowl 16cm - 85cl, 30oz
- 02 **B0838** Embossed Bowl 11.5cm - 30cl, 10oz
- 03 **B0839** Lid For Embossed Bowl 16cm
- 04 **B0840** Lid For Embossed Bowl 11.5cm

WHEN ORDERING
*Please quote the product code followed by the appropriate suffix for the colour required.

- White - WH
- Black Speckle - BK
- Purple - PP
- Blue Speckle - BL

FUSION BOWLS

Four individual bowls in different finishes... each one bringing a unique style to every table and display

- 05 **B0806** Round Bowl Black Speckle 15cm - 60cl, 21oz
- 06 **B0807** Swirl Bowl Purple 14.5cm - 50cl, 17oz
- 07 **DG359** Ramen Bowl Matt Black 22.5 x 7.5cm - 1.45L, 51oz
- 08 **DG360** Deep Bowl Matt Black 18 x 10cm - 1.35L, 45oz



SAVANNA BOWLS

SAVANNA BOWLS

Add colour and style with this collection of large buffet bowls. Available in three sizes and three stunning colours, the glossy finish inside teamed with the textured matt finish on the outside, bring something unique to every buffet display.



01



02



03

WHEN ORDERING

*Please quote the product code followed by the appropriate suffix for the colour required.

Black Speckle - BK Purple - PP Blue Speckle - BL

01 **DK053** Savanna Buffet Bowl 33cm

02 **DK054** Savanna Buffet Bowl 39cm

03 **DK055** Savanna Buffet Bowl 44cm



MARTELLO BOWLS & PLATTERS

MARTELLO BOWLS & PLATTERS

A collection of textured matt melamine pieces designed to add ultimate style to food presentation. Available in four subtle shades of white, black, grey and sand - mix and match the shapes together to elevate the display to another level.



- | | | | | | |
|----|--------------|-----------------------------------|----|--------------|----------------------------------|
| 01 | DI635 | White Square Bowl 20 x 20cm, 2L | 05 | DI637 | Grey Square Bowl 20 x 20cm, 2L |
| 02 | DI631 | White Square Bowl 24 x 24cm, 3.5L | 06 | DI633 | Grey Square Bowl 24 x 24cm, 3.5L |
| 03 | DI636 | Black Square Bowl 20 x 20cm, 2L | 07 | DI638 | Sand Square Bowl 20 x 20cm, 2L |
| 04 | DI632 | Black Square Bowl 24 x 24cm, 3.5L | 08 | DI634 | Sand Square Bowl 24 x 24cm, 3.5L |

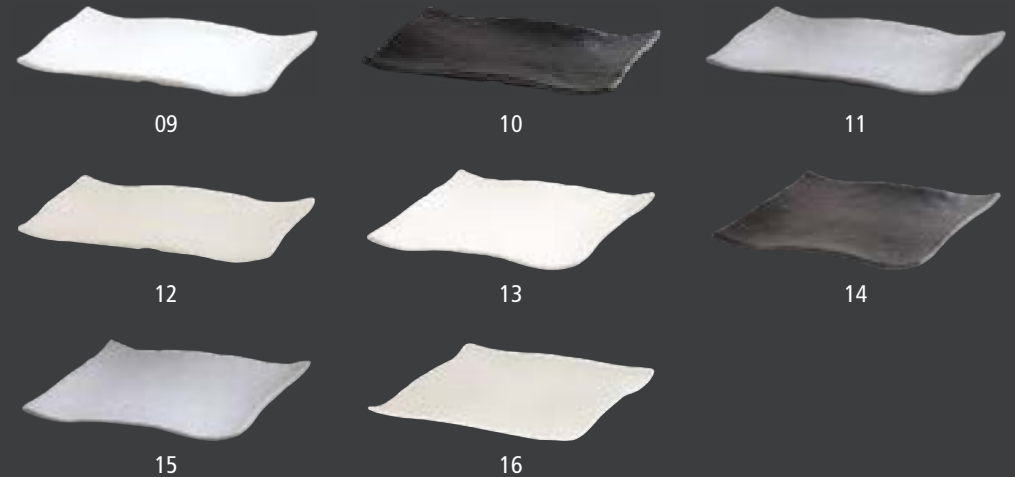

- | | | | | | |
|----|--------------|-----------------------------------|----|--------------|--------------------------------|
| 09 | DI639 | White Rectangle Platter 33 x 23cm | 13 | DI643 | White Square Platter 28 x 28cm |
| 10 | DI640 | Black Rectangle Platter 33 x 23cm | 14 | DI644 | Black Square Platter 28 x 28cm |
| 11 | DI641 | Grey Rectangle Platter 33 x 23cm | 15 | DI645 | Grey Square Platter 28 x 28cm |
| 12 | DI642 | Sand Rectangle Platter 33 x 23cm | 16 | DI646 | Sand Square Platter 28 x 28cm |

PIAZZA BOWLS



PIAZZA BOWLS

In beautiful, shiny shades of both grey and sand, each with a hint of speckle, Piazza adds flair to food presentation. These large capacity versatile square bowls will add style and finesse to any display.



01



02



03



04

01 **DI649** Grey Square Bowl 19 x 19cm, 1.8L

02 **DI647** Grey Square Bowl 24.5 x 24.5cm, 4L

03 **DI650** Sand Square Bowl 19 x 19cm, 1.8L

04 **DI648** Sand Square Bowl 24.5 x 24.5cm, 4L



PICCOLO MINIATURES

PICCOLO MINIATURES

Add a little wow with Mirage Piccolo Miniatures! A collection of petite pieces with a matt finish which will complement any concept.

Available in four colours of white, black and stunning grey and sand speckle, Piccolo is the perfect choice for sides, dips, sauces, and those mini portions too.



- | | |
|--|---|
| 01 DI657 White Mini Round Bowl 6cm, 2oz | 07 DI659 Grey Mini Round Bowl 6cm, 2oz |
| 02 DI660 White Mini Square Bowl 7cm, 3.5oz | 08 DI662 Grey Mini Square Bowl 7cm, 3.5oz |
| 03 DI663 White Mini Organic Bowl 8.5 x 7cm, 3.5oz | 09 DI665 Grey Mini Organic Bowl 8.5 x 7cm, 3.5oz |
| 04 DI658 Black Mini Round Bowl 6cm, 2oz | 10 DJ650 Sand Mini Round Bowl 6cm, 2oz |
| 05 DI661 Black Mini Square Bowl 7cm, 3.5oz | 11 DJ649 Sand Mini Square Bowl 7cm, 3.5oz |
| 06 DI664 Black Mini Organic Bowl 8.5 x 7cm, 3.5oz | 12 DJ651 Sand Mini Organic Bowl 8.5 x 7cm, 3.5oz |



PICCOLO RAMEKINS

White, Black and Grey Speckle with a glossy finish – the simple choice for serving sides.



- | | |
|--|--|
| 13 DI651 White Ramekin 6cm, 1.5oz | 16 DI654 White Ramekin 7cm, 2oz |
| 14 DI652 Black Ramekin 6cm, 1.5oz | 17 DI655 Black Ramekin 7cm, 2oz |
| 15 DI653 Grey Ramekin 6cm, 1.5oz | 18 DI656 Grey Ramekin 7cm, 2oz |

DUNE BOWLS



*Orange & Black are only available as 14.25"



01

02

03

04

DUNE BOWLS

Change the landscape of any buffet display with the Dune range of sloping buffet bowls. Available in four sizes and five vibrant colours, mix and match with other items in Mirage to create a truly stunning buffet display.

- 01 **DF800** Display Bowl - 9" x 7.5", 23 x 19cm / 0.75L, 26oz
- 02 **DF799** Display Bowl - 11" x 9", 28 x 23cm / 1.1L, 38oz
- 03 **DF798** Display Bowl - 13" x 10.8", 33 x 27.5cm / 2.0L, 70oz
- 04 **DH185** Display Bowl - 14.25" x 12", 36.5 x 30.5cm / 2.8L, 98.5oz

WHEN ORDERING

*Please quote the product code followed by the appropriate suffix for the colour required.

- White - WH
- Orchard Green - GN
- Noir Black - BK
- Fuchsia - PI
- Serville Orange - OR

OASIS BOWLS



*Orange & Black are only available as 14.25"



01

02

03

OASIS BOWLS

Add a dramatic splash of colour with these bright flare shape Oasis bowls. Available in three sizes and five striking colours, refresh the look of any buffet or counter display.

- 01 **DF802** Flared Bowl - 9.5" x 3.9", 24 x 10cm / 1.3L, 45oz
- 02 **DF801** Flared Bowl - 11" x 4.5", 28 x 11.5cm / 2.0L, 70oz
- 03 **DH186** Flared Bowl - 13.75" x 6", 35 x 15cm / 4.0L, 140.75oz

WHEN ORDERING

*Please quote the product code followed by the appropriate suffix for the colour required.

- White - WH
- Orchard Green - GN
- Noir Black - BK
- Fuchsia - PI
- Serville Orange - OR

STRATA PLATTERS

STRATA PLATTERS

Add a touch of class with the light, stylish and durable Strata platters. With its beautiful pattern and texture available in a range of sizes, Strata brings a real sense of theatre to any food presentation.

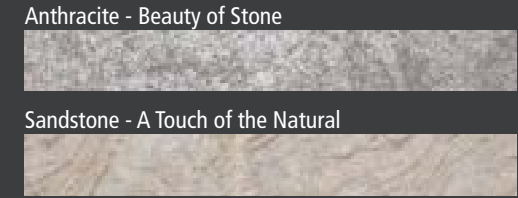
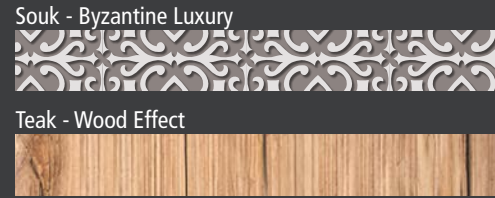



PLATTERS

- 01 **DF803** 12" x 12", 30.5 x 30.5cm
- 02 **DF804** 15" x 8", 38 x 20cm
- 03 **DF805** 20" x 10", 50 x 25cm

WHEN ORDERING

*Please quote the product code followed by the appropriate suffix for the colour required.

-  Souk - GY
-  Teak - TK
-  Anthracite - GE
-  Sandstone - SA

GN PLATTERS

- 04 **DH187** 1/1 GN - 53 x 32.5cm
- 05 **DH188** 2/4 GN - 53 x 16.2cm
- 06 **DH189** 1/3 GN - 32.5 x 17.6cm
- 07 **DH190** 1/2 GN - 32.5 x 26.5cm

WHEN ORDERING

*Please quote the product code followed by the appropriate suffix for the colour required.

-  Cobalt - BG
-  Anthracite - GE

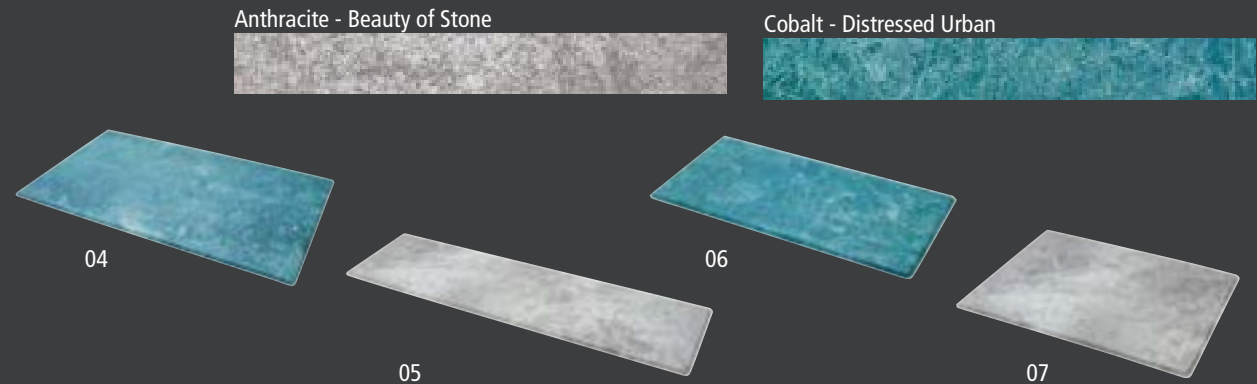

TUNDRA



TUNDRA

Tundra brings together a selection of useful melamine pieces perfect for presenting smaller items to provide the vital finishing touches to any display, or even for presenting at the table.

CROCKS - WITH SILICONE NON-SLIP FEET



01



02

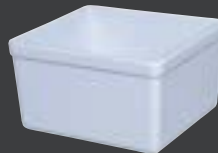

03



04

WHEN ORDERING

*Please quote the product code followed by the appropriate suffix for the colour required.

Polar White - WH
 Grey - GY

- 01 **DF806** 13 x 8 x 10cm / 0.6L, 21oz
- 02 **DF807** 16 x 13 x 10cm / 1.5L, 53oz
- 03 **DF808** 17 x 16 x 10cm / 2L, 70oz
- 04 **DF809** 26 x 16 x 10cm / 3.2L, 112oz



05

05 **DI624** Matt Black Platter, 26.5 x 9.3cm

06

06 **D1705** Black Ashtray 4", 10cm

MELAMINE TABLEWARE

MELAMINE TABLEWARE

Find the perfect lightweight solution with this collection of melamine tableware. Shatterproof, dishwasher safe and suitable for use with hot or cold food, it is ideal for use in any demanding hospitality environment. Mix and match plain white with the bright colours of Carnival and Mosaic to create a unique background for everyday food presentation.



White



Carnival



Mosaic



- 01 **BC602W** Dinner Plate 9", 23cm
- 02 **BC603W** Salad Plate 7¼", 18.5cm
- 03 **BC600W** Side Plate 6½", 16.5cm
- 04 **BC601W** Pasta Bowl 7⅝", 19.5cm
- 05 **BC604W** Cereal Bowl 6", 15cm



- 06 **BC011** Dinner Plate 9", 23cm
- 07 **BC014** Side Plate 6¼", 16cm
- 08 **BC013** Pasta Bowl 7⅝", 19.5cm
- 09 **BC012** Cereal Bowl 6", 15cm



- 10 **BC031** Dinner Plate 9", 23cm
- 11 **BC034** Side Plate 6¼", 16cm
- 12 **BC033** Pasta Bowl 7⅝", 19.5cm
- 13 **BC032** Cereal Bowl 6", 15cm



CARE IN USE

MIRAGE MELAMINE

An exclusive collection of stylish yet practical melamine display solutions. With a combination of innovative shapes, textures and colours, Mirage is the perfect choice for any buffet or table display.



Food Safe



Made from 100% melamine



Lightweight & Shatterproof

PRODUCT USE

MIRAGE MELAMINE

- 100% Melamine
- Dimensionally Stable
- Can withstand heat up to 140°C

FOOD SAFETY

- 100% Food Safe
- Each piece tested extensively

FOOD USE

- Suitable for hot and cold food
- Designed for use at chilled and ambiente temperatures
- Not recommended for prolonged use on a hot counter
- Not suitable for use in the microwave or conventional oven



DURABILITY

- Highly Durable
- Shatterproof
- Resistant to edge chipping

CARE & CLEANING

- Do not use serrated knives on melamine products
- Do not use in conventional and microwave ovens
- Do not use harsh or abrasive cleaners, steel wool or metal scouring pads
- Do not use chlorine bleach on melamine products
- Dishwasher Safe but for a prolonged life, handwash



rafters



rafters



WOOD THAT WORKS

Bring texture and warmth to displays with Rafters collection of innovative and flexible wooden presentation pieces. From Build GN modular systems to Grip chunky handled boards, Elevate risers to Fusion copper boards - creativity has never been so easy. Beautiful, durable, flexible - Rafters. It's wood that works.



ELEVATE

ADD NEW HEIGHTS TO CREATE MULTI-LEVEL DISPLAYS WITH ELEVATE - A VERSATILE RANGE OF BLOCKS AND RISERS



Hollow Construction

Our versatile XYZ Box Risers are hollow so use them to store, display or elevate



01



02



03



04

XYZ Box Risers

01	DI014	15 x 15 x 15cm	Case Qty 1
02	DI015A	12 x 12 x 10cm	Case Qty 1
03	DI016	38 x 12 x 10cm	Case Qty 1
04	DI017	30 x 20 x 10cm	Case Qty 1

Mesh Collapsible Risers

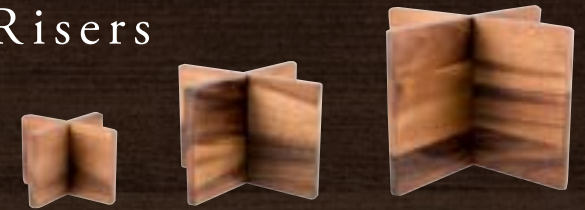

07

08

09

07	DI018	Small - 11.5 x 11.5 x 10cm	Case Qty 1
08	DI019	Medium - 17 x 17 x 15cm	Case Qty 1
09	DI020	Large - 22.5 x 22.5 x 20cm	Case Qty 1

Solid Display Blocks



10

11

10	DF995	15 x 15 x 10cm	Case Qty 1
11	DF996	15 x 15 x 15cm	Case Qty 1

Crate



12

12	DF994	18 x 16 x 15cm	Case Qty 1
----	--------------	----------------	------------



05



06

Nesting Blocks

05	DI021	Large - 29 x 20 x 10.5cm	Case Qty 1
06	DI022	Small - 23 x 20 x 7cm	Case Qty 1

ELEVATE

Natural Shaped Riser & Board

13 **DK467** 36.5 x 28 x 9.3cm Case Qty 1

14 **DK468** 36.5 x 28 x 4cm Case Qty 1



13



14



16



15

Serving Blocks

15 **DJ808** Small - 28.5 x 20 x 7.9cm Case Qty 1

16 **DJ809** Large - 45.6 x 20 x 7.9cm Case Qty 1



17

18

Round Cake Stands

17 **DJ806** 24.8 x 14cm Case Qty 1

18 **DJ807** 30.5 x 14cm Case Qty 1

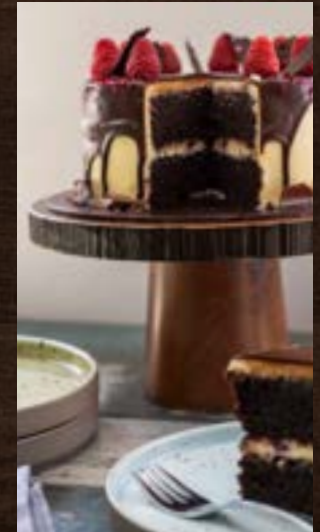

19



20

Buffet Bowl / Riser & Lid / Platter

19 **DI027** Buffet Platter / Lid - 30cm dia Case Qty 1

20 **DI026** Buffet Bowl / Riser - 30 x 10cm, 5.5L Case Qty 1

Platter/Lid **DI027**
fits bowl **DI026**

FLOAT

RAFTERS FLOAT IS A RANGE OF CRATES, TRAYS AND PLATTERS TO ADD HEIGHT, PRESENT FOOD AND MAKE ANY DISPLAY COMPLETE



Teak Boards

01	DK269	60 x 50 x 5cm	Case Qty 1
02	DK270	61 x 45 x 5cm	Case Qty 1
03	DK267	46 x 30 x 5cm	Case Qty 1
04	DK268	40 x 30 x 5cm	Case Qty 1



Rustic Display Trays

05	DI009	Medium - 33 x 25.4 x 5cm	Case Qty 1
06	DI010	Large - 40 x 30 x 5cm	Case Qty 1
07	DI011	Small - 25 x 12 x 5cm	Case Qty 1
08	DI012	GN 1/1 - 53 x 32.5 x 5cm	Case Qty 1
09	DI013	GN 2/3 - 35.4 x 32.5 x 5cm	Case Qty 1



FLOAT



10



11

Presentation Platters

- 10 **DI024** Small - 30 x 20cm Case Qty 1
- 11 **DI025** Large - 40 x 30cm Case Qty 1



12



13

Rustic Display Crates

- 12 **DI007** 30 x 21 x 7cm Case Qty 1
- 13 **DI008** 42 x 33 x 7cm Case Qty 1

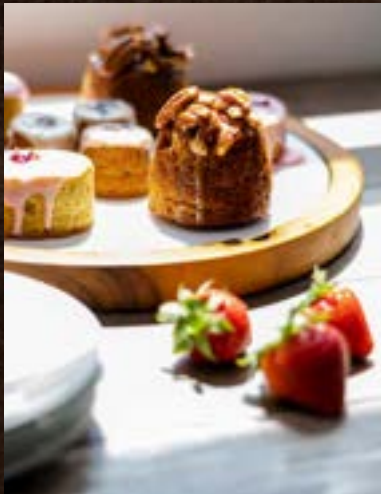

14

Platter Board

- 14 **DK271*** Platter Board - 30 x 2.5cm Case Qty 1

*DK271 FITS ALTO
PLATTERS BK019 & BM650



15

16

Bread Board

- 15 **DK065** Bread Board Top - 38 x 28 x 4cm Case Qty 1
- 16 **DK066** Display Crate Base - 40 x 30 x 5cm Case Qty 1



EDGE

ADD SOME 'EDGE' TO PRESENTATION WITH A DISTINCTIVE TWIST ON TRADITION TO BRING SOMETHING TRULY DIFFERENT TO ANY DISPLAY

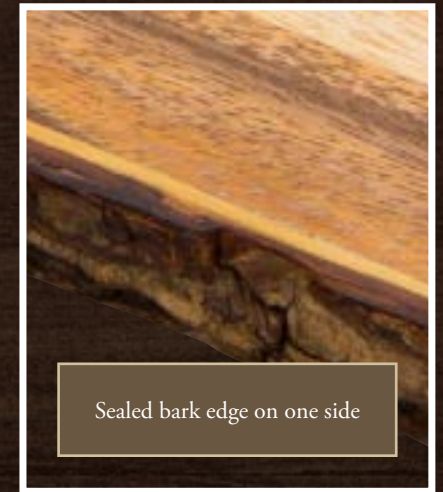

Presentation Boards With Bark Edge

- 01 DG009 20 x 30 x 2cm Case Qty 1
- 02 DG010 20 x 50 x 2cm Case Qty 1
- 03 DI023 30 x 30 x 2cm Case Qty 1

Round Display Platter

- 04 DJ805 32.5 x 2cm Case Qty 1



GRIP

CHUNKY GREY OR SHINY COPPER - PRESENTATION BOARDS WITH UNIQUE HANDLES TO ADD CHARM AND STYLE TO TABLE AND DISPLAY



Mango Boards with Grey Handle

- 01 **DK469** Round - 43.2 x 30.5 x 2.5cm Case Qty 1
- 02 **DK470** Rectangle - 50 x 20 x 2.5cm Case Qty 1
- 03 **DK471** Rectangle - 48.3 x 30.5 x 2.5cm Case Qty 1



Rectangle Platters with Bar Handle

- 04 **DF997** 35 x 20 x 3cm Case Qty 1
- 05 **DF998** 50 x 20 x 3cm Case Qty 1



Platters with Curved Handle

- 06 **DG002** Rectangle - 20 x 30 x 2cm Case Qty 1
- 07 **DG003** Rectangle - 20 x 40 x 2cm Case Qty 1
- 08 **DG004** Rectangle - 20 x 50 x 2cm Case Qty 1
- 09 **DF999** Round Dia - 30 x 2cm Case Qty 1
- 10 **DG001** Round Dia - 40 x 2cm Case Qty 1

FUSION

STYLISH COPPER CORNERS CONTRASTED WITH THE DARK ACACIA WOOD ADD A UNIQUE TOUCH TO ANY DISPLAY



COMPATIBLE WITH BUILD
Use Build Risers, blocks and crates
to customise the perfect display

G/N Footed Boards With Copper Corners

- | | | | |
|----|-------|--------------------------|------------|
| 01 | DH840 | 1/1 GN - 35 x 55 x 8cm | Case Qty 1 |
| 02 | DH841 | 1/2 GN - 28 x 34.5 x 8cm | Case Qty 1 |
| 03 | DH842 | 1/3 GN - 19 x 34 x 8cm | Case Qty 1 |
| 04 | DH844 | 2/3 GN - 32 x 35.5 x 8cm | Case Qty 1 |
| 05 | DH843 | 2/4 GN - 18 x 55 x 8cm | Case Qty 1 |



01



02



03



04



05

BUILD

CREATE UNIQUE AND VERSATILE DISPLAYS USING DIFFERENT COMBINATIONS OF RAFTERS BUILD PIECES ALONGSIDE CREME GALERIE, MIRAGE STRATA PLATTERS OR RAFTERS FUSION BOARDS

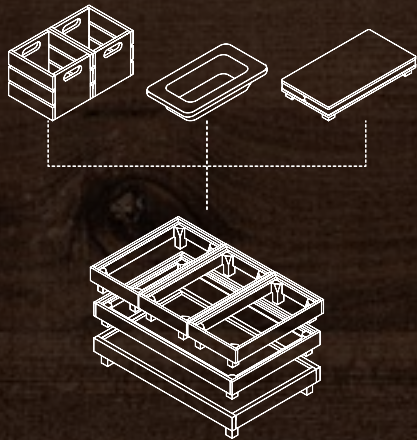

Risers & Boards

Please note that you will need a 1/1 riser to allow full compatibility with other risers and boards.

- | | | |
|----|---|------------|
| 01 | DG614 Base Unit + 1/1 GN Riser | Case Qty 1 |
| 02 | DF988 Base Unit | Case Qty 1 |
| 03 | DF989 1/1 GN Riser - 35 x 55 x 8cm | Case Qty 1 |
| 04 | DF990 1/2 GN Riser - 28 x 34.5 x 8cm | Case Qty 1 |
| 05 | DF991 1/3 GN Riser - 19 x 34 x 8cm | Case Qty 1 |
| 06 | DF993 2/3 GN Riser - 32 x 35.5 x 8cm | Case Qty 1 |
| 07 | DF992 2/4 GN Riser - 18 x 55 x 8cm | Case Qty 1 |



01



02

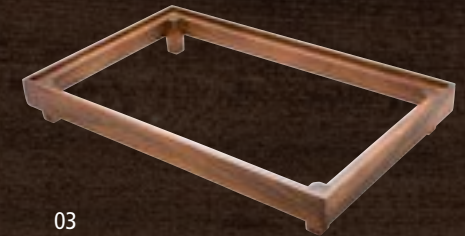

03



04



05

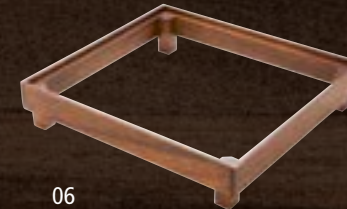

06



07

HOW TO USE YOUR BUILD SYSTEM

Step 1

LAY THE FOUNDATIONS

Base unit includes a 1/1 GN Riser which is required for full integration with the rest of the Build range.

Step 2

ADD HEIGHT

The Build range offers a variety of risers in convenient GN sizes. These can be added to create different levels of display options.

Step 3

GET CREATIVE

Various display units can be positioned on top of the risers to complete your displays. These include Fusion boards, Crème Galerie Gastronom, Mirage platters and Rafters display blocks & crates.

Step 4

ENDLESS POSSIBILITIES

See below for more inspiration on how the Build system can mix and match with various components to create customised buffet displays.

1/1 GN Riser

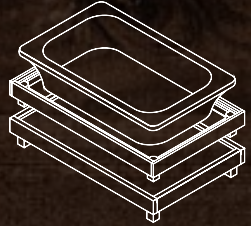

1/2 GN Riser

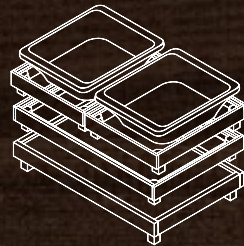

1/3 GN Riser

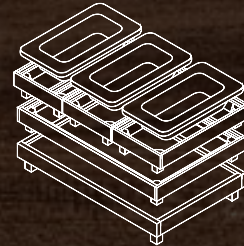

2/3 GN Riser

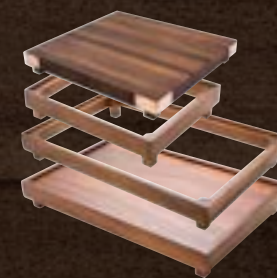
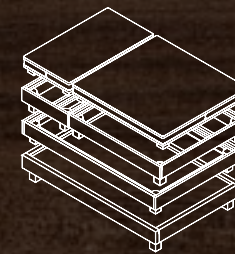

2/4 GN Riser

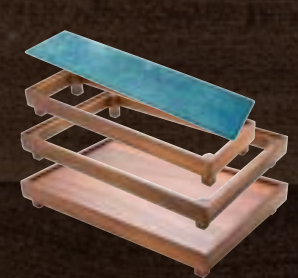
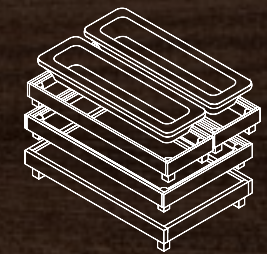

FULLY COMPATIBLE

Use Crème Galerie Gastronom dishes and platters, Mirage Gastronom platters, Fusion Copper Corner Boards and any other GN pieces to add style and variation to your display.

Crème

MIRAGE

BRIGADE - CHEFS CLOTHING

BRIGADE
CHEF CLOTHING



CONTENTS



BRIGADE CHEF CLOTHING

Brigade is our own stylish range of chef clothing, designed with comfort and durability in mind. The range includes chefs' jackets and trousers, made from hardwearing polycotton fabric that's built to last in a busy kitchen.

The Brigade chef clothing range also includes safety shoes, front of house poplin shirts, polo shirts, t-shirts, skull caps, neckerchieves and bar and bib aprons which are all necessary for a professional kitchen environment.



JACKETS

Premium Popper Jackets

- Practical unisex design, ideal for all your kitchen staff
- Constructed from a 240gsm 65/35 polycotton fabric
- They will withstand rigorous laundering with no buttons to break
- The long sleeves will help protect against kitchen spills and splashes
- 90°C washing ensures easy stain removal and pre-shrunk fabrics mean a perfect fit after every wash.



01

01 **Q2573** White, Short Sleeve XS-XXL

01 **Q2572** Black, Short Sleeve XS-XXL



02

02 **Q2569** White, Long Sleeve XS-XXL

02 **Q2574** Black, Long Sleeve XS-XXL

Mens and Ladies Style Chefs' Jackets

Simple and durable in both mens and ladies fits. This jacket offers outstanding value and comfort. Ideal for working in hot hectic professional kitchens.

Features include:

- 245gsm Poly/Cotton twill
- Washable at 60°C
- Left sleeve pocket
- Double breasted
- Button fastening
- Long sleeve - plain cuff
- Mens and ladies fit
- Available in sizes XS - XXL



03

04

05

06

When Ordering Jackets or Tunics

Please quote the product code for the style required followed by a dash and the relevant size.

Size	Chest Size	Size	Chest Size
XS	32" - 34"	L	44" - 46"
S	36" - 38"	XL	48" - 50"
M	40" - 42"	XXL	52" - 54"

03 **Q2061** Mens Long Sleeve, White

04 **Q2062** Mens Long Sleeve, Black

05 **Q2059** Mens Short Sleeve, White

06 **Q2060** Mens Short Sleeve, Black

03 **Q2065** Ladies Long Sleeve, White

04 **Q2066** Ladies Long Sleeve, Black

05 **Q2063** Ladies Short Sleeve, White

06 **Q2064** Ladies Short Sleeve, Black

JACKETS

Mens and Ladies Style Breathable Chef Jackets

170gsm polycotton twill jacket with a wicking fabric back polyester. This jacket is designed to keep you cool in extreme heat.

Features include:

- 170gsm Poly/Cotton twill
- 100% Poly Wicking back panel
- Left sleeve pocket
- Double breasted
- Button fastening
- Chest pocket
- Mens and ladies fit



100% Poly Wicking back panel

01

01 Q2070 Mens Breathable Chefs' Jacket, White

01 Q2071 Ladies Breathable Chefs' Jacket, White

*Please remember to quote size required - see Size Availability Chart on page 150. Size XS is not available for these products. Q2071 not available in XXL.

Unisex Lab Coat - One Size

- White coat with three patch pockets
- Back vent for air circulation in hot conditions
- 240 gsm pre-shrunk 65/35 polycotton
- Available in sizes XS - XXL



02

02 Q2570 Unisex Lab Coat

Chefs' Popper Fastening Jacket

Lightweight twill chefs' jacket in a unisex cut for comfort in the kitchen. Designed to give a professional look at budget price. Short sleeve only.

- Poly/Cotton twill 190gsm
- Stainless steel stud fasteners
- Suitable for commercial laundering
- Available in sizes XS - XXL



Pen pocket

ALL JACKETS CAN BE EMBROIDERED
See page 158

03 Q1037 Short Sleeve Jacket - White

*Please remember to quote size required - see Size Availability Chart on page 150.



03

TROUSERS

Chefs' Comfort Fit Trousers

A range of chefs' comfort fit trousers, made from hard wearing poly/cotton and available in a choice of three plain or check colour options.

- Elastic drawstring waist for comfort fit
- Side seam pockets
- Twin back pockets
- Available in XS - XXL

01 Q1021 Black

02 Q1025 Small Blue Check

03 Q2571 Black and White Check

*Please remember to quote size required
- see Size Availability Chart below



01



02



03



When Ordering Trousers

Please quote the product code for the style required followed by a dash and the relevant size.

Size	XS	S	M	L	XL	XXL
Waist Size	26" - 28"	30" - 32"	34" - 36"	38" - 40"	42" - 44"	46" - 48"

Traditional Comfort Baggy Trousers

Long lasting, easy to clean chefs' trousers

- Long Leg (33") which can be rolled up as required.
- Excellent laundry features with pre-shrunk fabrics and no buttons to break.

*Please remember to quote size required - see Size Availability Chart.



04



05

04 Q2584 Big Black and White Check XS-XXL

05 Q2585 Big Blue and White Check XS-XXL

SHIRTS

Men's Shirt

This modern mens' full fitted sleeve shirt is a versatile addition to any front of house uniform.

- Fused semi cutaway collar, rounded hem
- With spare button.
- 105 gsm polycotton.
- Available in XS-XXL



Women's Shirt

This modern ladies full fitted sleeve shirt is a versatile addition to any front of house uniform.

- With spare button.
- 105 gsm polycotton.
- Available in XS-XXL

- 01 **Q2582** Men's Shirt - Black XS-XXL
 02 **Q2583** Women's Shirt Black XS-XXL

*Please remember to quote size required - eg for Q2582 in Large, quote Q2582 - L

Cotton T-Shirts

100% cotton T-shirts. Available in black or white.



- 03 **Q2606** T-Shirt, Black
 04 **Q2605** T-Shirt, White

*Please remember to quote size required - see Size Availability Chart.

Coloured Polo Shirts

100% cotton polo shirts. Quality honeycomb, piquet knit. Available in Black, White, Navy Blue, Bottle Green, Red and Royal Blue.



- 05 **Q2609** Polo Shirt, Royal Blue
 06 **Q2023** Polo Shirt, White
 07 **Q2607** Polo Shirt, Bottle Green
 08 **Q2608** Polo Shirt, Navy Blue
 09 **Q2610** Polo Shirt, Red
 10 **Q2022** Polo Shirt, Black

*Please remember to quote size required - see Size Availability Chart.

When Ordering T-Shirts & Polo Shirts

Please quote the product code for the style required followed by a dash and the relevant size.

Size	Chest Size	Size	Chest Size
XS	32" - 34"	L	44" - 46"
S	36" - 38"	XL	48" - 50"
M	40" - 42"	XXL	52" - 54"

APRONS

Bib Aprons

Plain black or white available in hard wearing 245gsm polycotton or the butcher's stripe available in 100% cotton.



- 01 Q2586 Red Stripe
- 02 Q1042 White, 71 cm wide x 96.5 cm
- 03 Q1043 Black, 71 cm wide x 96.5cm
- 04 Q1041 Butcher's Stripe, 71 cm wide x 91.5 cm

Bar Aprons



- 05 Q1039 White, 91.5cm wide x 71cm
- 06 Q1040 Black, 91.5cm wide x 71cm
- 07 Q2587 Red and White Stripe
- 08 Q2588 Blue and White Stripe
- 09 Q2589NB Navy
- 10 Q2589MT Burgundy
- 11 Q2589GR Green
- 12 Q2589RD Red
- 13 Q2590 Big Black and White check
- 14 Q2591 Big Blue and White check



Colour Adjustable Neck Bib Aprons

Poly/Cotton apron with adjustable neck closure. Suitable for front or back of house use.

- Hard wearing 245gsm poly/cotton, adjustable neck closure
- Front pocket with centre divider

- 15 Q2050RD Red, 29 x 38"
- 16 Q2050GR Green, 29 x 38"
- 17 Q2050NB Navy Blue, 29 x 38"
- 18 Q2050MT Merlot, 29 x 38"
- 19 Q2612 Big Blue and White check
- 20 Q2613 Big Black and White check

APRONS, MONEY POCKETS & TABARDS

Heavy Duty PVC Aprons

Heavy duty nylon constructed PVC apron with brass eyelets for added strength. Used as a waterproof apron to protect your workforce.



01

02

01 Q2594 Butcher Stripe

02 Q2595 Blue/ one size

Polythene Disposable Aprons

Stylish and hard wearing, this new interpretation of the wax apron is perfect for both food preparation and front-of-house presentation. Features include:

Features include:

- Strong polythene disposable aprons
- Fluid and bacteria resistant
- Available in white or blue and as standard or long length
- Sold in packs of 100



03

Also available
in white



04

03 E4501 White, 69 x 117cm

03 E9964 White, 69 x 135cm

04 E4586 Blue, 69 x 117cm

04 E4510 Blue, 69 x 135cm

Money Pockets

Heavy duty, polyester cotton, black.



05

05 Q2048 Heavy Duty Money Pocket 305 x 450mm

05 Q0601 Money Pocket with zipper, pocket 310 x 145 mm

Ladies Tabards

100% polyester with front pocket and side tab fastening. Available in red or black.



06

06 Q0204 Red Small

06 Q0206 Red Large/ XL

07 Q2592 Black Small

07 Q2593 Black Large



07

HEADWEAR

Hair Net

Hair nets provide an ideal means of achieving hygiene standards.

- Blue, one standard size
- Knotted, metal free
- Sold as 3 rings of 48



01

01 Q0208 Hair nets (3 rings of 48)

Ladies Mesh Hats with Snood

Robust nylon mesh hat with fitted hair snood. Washable, treated to repel stains. White.



02

03

02 Q2479 Without snood S-XL

03 Q0320 Small

03 Q0321 Medium

03 Q0322 Large

03 Q0323 Extra Large

Net Peaked Hat

- Nylon net
- One size fits all



04

04 Q2053 Net Peaked Hat

Skull Caps

Comfortable and stylish polycotton skull cap. This chefs hat is ideal for use at the front or back of house which will compliment any design of uniform. One Size.



05

06

07

05 Q2596 Merlot

06 Q2597 Big Black and White check

07 Q2598 Big Blue and White check

Ventilated Beanies

Made from breathable ventilated material with elastic back for comfortable fit. One size fits all.



08

08 Q2049BK Ventilated Beanie, Black



09

09 Q2049WH Ventilated Beanie, White

Skull Caps

Poly/Cotton skull caps. Matched colours for your choice of jackets, aprons & neckerchiefs.



10

11

12

13

14

15

16

10 Q2110 Green - One size

13 Q2113 Grey - One Size

15 Q1045 White- S - XL

11 Q2111 Red- One size

14 Q1044 Black - S - XL

16 Q1046 Navy - S - XL

12 Q2112 Khaki - One Size

NECKERCHIEFS. BASEBALL CAPS & SHOES

Neckerchiefs

These neckerchiefs can add a splash of colour to your chef uniform whilst keeping you feeling cool and comfortable. The neckerchief can be mix and matched with our range of chef trousers, aprons and hats too.



- 01 Black - BK
- 02 White - WH
- 03 Navy Blue - NB
- 04 Merlot - MT
- 05 Green - GN
- 06 Red - R
- 07
- 08

- 01 **Q2599BK** Black
- 02 **Q2599WH** White
- 03 **Q2599NB** Navy
- 04 **Q2599MT** Merlot
- 05 **Q2599GR** Green
- 06 **Q2599RD** Red
- 07 **Q2600** Big Black and White check
- 08 **Q2601** Big Blue and White check

Baseball Caps

Baseball cap with a Velcro adjuster. Mix and match these caps with our fantastic range of aprons, polo's and T's. One size

- 09 **Q2575** Black
- 10 **Q2576** White
- 11 **Q2577** Navy
- 12 **Q2578** Merlot
- 13 **Q2579** Green
- 14 **Q2580** Red
- 15 **Q2581** Royal Blue



09



10



11



12



13



14



15

Lace up S1 Safety Shoe

EN Standard 20345:2011 - S1 SRC
These slip-resistant S1P rated safety shoes are amazing value for money.

- Steel toe. 200J toe protection
- Flexible with full leather upper
- Oil resistant sole
- Antistatic
- Sizes 3-12 (Full sizes only)



Q2069 Lace up S1 Safety Shoe - Black

*Please remember to quote size required - see Size Availability Chart below.

When Ordering Footwear

EU	36	37	38	39	40	41	42	43	44	45	46	47	48
UK	3	4	5	6	6½	7	8	9	10	10½	11	12	13

Please quote the product code for the style required followed by a dash and the relevant UK size.

ARCTICA

REFRIGERATION



COUNTERTOP MANUAL ICE MAKER

204



ARCTICA REFRIGERATION

A hugely sought-after range, Arctica offers solutions to all refrigeration needs. The range includes high quality undercounter and upright refrigerators & freezers, preparation counters, pizza/saladette counters, chest freezers, bottle coolers and ice makers. Arctica products come with a warranty of up to 3 years.

If you are looking for a wide range of solutions to your refrigeration needs that are high in quality, come with a warranty of up to 3 years and are highly competitive in price, then Arctica is the answer!

UNDERCOUNTER REFRIGERATORS & FREEZERS

Medium Duty Undercounter Refrigerators & Freezers

This medium duty range of undercounter refrigerators and freezers incorporates energy efficient refrigerant and represents outstanding value for money. This range is designed for commercial use in less demanding environments and operates effectively in kitchens of up to 30°C.

- 143 Litres capacity
- White aluminium interior
- 2 x full size shelves & 1 x half shelf
- Lockable right-hand hinged door
- Digital thermometer display and controller
- Supplied with adjustable front feet, with rollers at the rear
- Incorporates energy efficient refrigerant
- Manual defrost
- Operates in up to 30°C Ambient conditions



01



02

Refrigerators (+2°C to +8°C)

- 01 HEC906 Refrigerator White Exterior Finish - 595 x 653 x 870mm
- 02 HEC907 Refrigerator Stainless Steel Exterior Finish - 595 x 653 x 870mm

Freezers (-18°C to -22°C)

- 01 HEC908 Freezer White Exterior Finish - 595 x 653 x 870mm
- 02 HEC909 Freezer Stainless Steel Exterior Finish - 595 x 653 x 870mm



UNDERCOUNTER REFRIGERATORS & FREEZERS

Heavy Duty Undercounter Refrigerator & Freezer

This new heavy-duty range of undercounter refrigerator and freezer is designed for busy kitchens, where the units are continuously in use. As well as incorporating energy efficient refrigerant, the units are full stainless steel interior/exterior finish and operate effectively in kitchens of up to 40°C.

- 145 Litres capacity
- Stainless steel interior & exterior
- Supplied with 2 shelves /6 shelf positions
- Lockable right-hand hinged door
- Digital thermometer display and controller
- Supplied on castors (two braked)
- Incorporates energy efficient refrigerant
- Manual defrost on HEF138
- Auto defrost on HEF139
- Operates in up to 40°C Ambient conditions

FEATURES



All Stainless Steel
Interior/ exterior finish



Climate Class 5
Designed to operate
in high ambient conditions



Fully Supported
3 year warranty



Refrigerator (+2°C to +8°C)

- Eco Design: Rating A+, Climate Class 5, Heavy Duty

HEF138 Refrigerator Stainless Steel Exterior Finish - 605 x 635 x 825mm

Freezer (-17°C to -22°C)

- Eco Design: Rating C, Climate Class 5, Heavy Duty

HEF139 Freezer Stainless Steel Exterior Finish - 605 x 635 x 825mm



UPRIGHT REFRIGERATORS & FREEZERS

Medium Duty - Medium Capacity Upright Refrigerators & Freezers

A range of medium duty upright cabinets that incorporates energy efficient refrigerant and represents outstanding value for money. This range is designed for commercial use in less demanding environments and operates effectively in kitchens of up to 30°C.

- 356 Litres capacity
- White aluminium interior
- 3 x full size shelves & 1 x half shelf on refrigerators
6 x full size shelves & 1 x half shelf on freezers
- Lockable right-hand hinged door
- Digital thermometer display and controller
- Supplied with adjustable front feet, with rollers at the rear
- Incorporates energy efficient refrigerant
- Eco Design: Rating D, Climate Class 4, Normal Duty
- Manual defrost (Auto on freezer models)
- Operates in up to 30°C Ambient conditions



01

02

Refrigerators (+2°C to +8°C)

- 01 **HEC910** Refrigerator White Exterior Finish - 595 x 653 x 1840mm
- 02 **HEC911** Refrigerator Stainless Steel Exterior Finish - 595 x 653 x 1840mm

Freezers (-18°C to -22°C)

- 01 **HEC912** Freezer White Exterior Finish - 595 x 653 x 1840mm
- 02 **HEC913** Freezer Stainless Steel Exterior Finish - 595 x 653 x 1840mm



UPRIGHT REFRIGERATORS & FREEZERS

Medium Duty - Medium Capacity Upright Refrigerators & Freezers

A range of medium duty upright cabinets that incorporates energy efficient refrigerant and represents outstanding value for money. This range is designed for commercial use in less demanding environments and operates effectively in kitchens of up to 30°C.

- 580 Litres capacity
- White aluminium interior
- 3 x full size shelves & 1 x half shelf on refrigerators
6 x full size shelves & 1 x half shelf on freezers
- Lockable right-hand hinged door
- Digital thermometer display and controller
- Supplied with adjustable front feet, with rollers at the rear
- Incorporates energy efficient refrigerant
- Eco Design: Rating D, Climate Class 4, Normal Duty
- Manual defrost (Auto on freezer models)
- Operates in up to 30°C Ambient conditions



01



02

Refrigerators (+2°C to +8°C)

- 01 **HED105** Refrigerator White Exterior Finish - 775 x 723 x 1840mm
- 02 **HED106** Refrigerator Stainless Steel Exterior Finish - 775 x 723 x 1840mm

Freezers (-18°C to -22°C)

- 01 **HED107** Freezer White Exterior Finish - 775 x 723 x 1840mm
- 02 **HED108** Freezer Stainless Steel Exterior Finish - 775 x 723 x 1840mm



UPRIGHT REFRIGERATORS & FREEZERS

Medium Duty – Stainless Steel Upright Refrigerator & Freezer

A new range of medium duty gastronorm compatible upright cabinets, all stainless steel finish and representing outstanding value for money.

- 600 Litres capacity
- 2/1 GN Compatible
- Stainless steel interior & exterior
- Supplied with 3 x shelves/ 20 shelf positions
- Lockable right-hand hinged door
- Digital thermometer display and controller
- LED interior lighting
- Supplied with castors (two braked)
- Incorporates energy efficient refrigerant
- Eco Design: Rating D, Climate Class 4, Normal Duty
- Auto defrost
- Operates in up to 30°C Ambient conditions



FEATURES



All Stainless Steel
Interior/ exterior finish



Climate Class 4



LED
Interior Lighting



Fully Supported
2 year warranty

Refrigerator (+2°C to +8°C)

HEF136 Refrigerator Stainless Steel Exterior Finish - 680 x 810 x 2010mm

Freezer (-15°C to -20°C)

HEF137 Freezer Stainless Steel Exterior Finish - 680 x 810 x 2010mm



UPRIGHT REFRIGERATORS & FREEZERS

Medium Duty – Stainless Steel Upright Refrigerator & Freezer

A new range of medium duty gastronorm compatible upright cabinets, all stainless steel finish and representing outstanding value for money.

- 1200 Litres capacity
- 2/1 GN Compatible
- Stainless steel interior & exterior
- Supplied with 3 x shelves/ 20 shelf positions per door section
- Lockable doors
- Digital thermometer display and controller
- LED interior lighting
- Supplied with castors (two braked)
- Incorporates energy efficient refrigerant
- Eco Design: Refrigerator: Rating E, Climate Class 4, Normal Duty
Freezer: Rating D, Climate Class 4, Normal Duty
- Operates in up to 30°C Ambient conditions



FEATURES



All Stainless Steel
Interior/ exterior finish



Climate Class 4



LED
Interior Lighting



Fully Supported
2 year warranty

Refrigerator (+2°C to +8°C)

HEF544 Refrigerator Stainless Steel Exterior Finish - 1340 x 810 x 2010mm

Freezer (-15°C to -20°C)

HEF545 Freezer Stainless Steel Exterior Finish - 1340 x 810 x 2010mm



UPRIGHT REFRIGERATORS & FREEZERS

Heavy Duty – Stainless Steel Upright Refrigerator

The Arctica Heavy Duty cabinets are some of most energy efficient cabinets in the UK market. These units are ideal for any busy commercial kitchen environment and they operate in ambient temperatures up to 40°C. Fully supported with a full on-site 3 year warranty.

- 670 Litres capacity
- 2/1 GN Compatible
- Stainless steel interior & exterior
- Supplied with 3 x shelves/18 shelf positions
- Lockable right-hand hinged door
- Digital thermometer display and controller
- LED interior lighting
- Supplied with castors (two braked)
- Incorporates energy efficient refrigerant
- Eco Design: Rating B, Climate Class 5, Heavy Duty
- Auto defrost
- Operates in up to 40°C Ambient conditions



FULLY SUPPORTED
3 YEAR
WARRANTY

3
YEAR
WARRANTY

FEATURES



All Stainless Steel
Interior/ exterior finish



Climate Class 5
Designed to operate
in high ambient conditions



LED
Interior Lighting



Fully Supported
3 year warranty

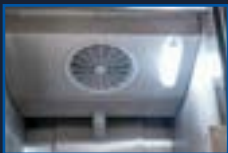

Dynamic Forced Cooling



Steel Plastic-Coated
Grid Type Shelves



LED Interior Lighting

Refrigerator (0°C to +8°C)

HED235 Refrigerator Single Door - 730 x 805 x 2075mm



3
YEAR
WARRANTY

UPRIGHT REFRIGERATORS & FREEZERS

Heavy Duty – Stainless Steel Upright Refrigerator & Freezers

The Arctica Heavy Duty cabinets are some of most energy efficient cabinets in the UK market. These units are ideal for any busy commercial kitchen environment and they operate in ambient temperatures up to 40°C. Fully supported with a full on-site 3 year warranty.

- 2/1 GN Compatible
- Stainless steel interior & exterior
- Supplied with 3 x shelves/18 shelf positions
- Lockable right-hand hinged door
- Digital thermometer display and controller
- LED interior lighting
- Supplied with castors (two braked)
- Incorporates energy efficient refrigerant
- Eco Design: Rating B, Climate Class 5, Heavy Duty
- Auto defrost
- Operates in up to 40°C Ambient conditions



01



02

FULLY SUPPORTED
3 YEAR
WARRANTY

3
YEAR
WARRANTY

Refrigerator (0°C to +8°C)

02 HED237 Refrigerator Double Door 1314 x 805 x 2075mm - 1240 Litres capacity

Freezer (-17°C to -22°C)

01 HED236 Freezer Single Door 730 x 805 x 2075mm - 670 Litres capacity

02 HED238 Freezer Double Door 1314 x 800 x 2075mm - 1240 Litres capacity



3
YEAR
WARRANTY

REFRIGERATED PREPARATION COUNTERS

Heavy Duty – Refrigerated Plain Top Preparation Counters

The Arctica Heavy Duty preparation counters are some of the most energy efficient counters in the UK market. These units are ideal for any busy commercial kitchen environment and they operate in ambient temperatures up to 40°C. Fully supported with a full on-site 3-year warranty.

- 1/1 GN Compatible
- Stainless steel interior & exterior
- Supplied with 1 x shelves/9 shelf positions per door section
- Digital thermometer display and controller
- Supplied with castors (front braked)
- Incorporates energy efficient refrigerant
- Eco Design: Rating A, Climate Class 5, Heavy Duty
- Auto defrost
- Operates in up to 40°C Ambient conditions



01



02



03

FULLY SUPPORTED
3 YEAR
WARRANTY

3
YEAR
WARRANTY

FEATURES



All Stainless Steel
Interior/ exterior finish



Climate Class 5
Designed to operate
in high ambient conditions



Fully Supported
3 year warranty

Preparation Counters (0°C to +8°C)

- 01 **HED496** Preparation Counter 2 Door, 280 Litres capacity - 1360 x 700 x 840mm
- 02 **HED497** Preparation Counter 3 Door, 420 Litres capacity - 1795 x 700 x 840mm
- 03 **HED498** Preparation Counter 4 Door, 560 Litres capacity - 2230 x 700 x 840mm



3
YEAR
WARRANTY

REFRIGERATED PREPARATION COUNTERS

Heavy Duty – Refrigerated Plain Top Preparation Counters with Upstands

The Arctica Heavy Duty preparation counters are some of the most energy efficient counters in the UK market. These units are ideal for any busy commercial kitchen environment and they operate in ambient temperatures up to 40°C. Fully supported with a full on-site 3-year warranty.

- 1/1 GN Compatible
- Stainless steel interior & exterior
- 100mm Upstand to rear
- Supplied with 1 x shelves/9 shelf positions per door section
- Digital thermometer display and controller
- Supplied with castors (front braked)
- Incorporates energy efficient refrigerant
- Eco Design: Rating A, Climate Class 5, Heavy Duty
- Auto defrost
- Operates in up to 40°C Ambient conditions



FULLY SUPPORTED
3 YEAR
WARRANTY

FEATURES



All Stainless Steel
Interior/ exterior finish



Climate Class 5
Designed to operate
in high ambient conditions



Fully Supported
3 year warranty

Preparation Counters (0°C to +8°C)

01 HEF140 Preparation Counter With Upstand 2 Door, 280 Litres capacity - 1360 x 700 x 950mm

02 HEF141 Preparation Counter With Upstand 3 Door, 420 Litres capacity - 1795 x 700 x 950mm



REFRIGERATED PREPARATION COUNTERS

Refrigerated Compact Preparation Counters

The Arctica compact preparation counters are ideal where space is at a premium. With a stainless-steel worktop and refrigerated section below, your ingredients are close to hand.

- Stainless steel interior & exterior
- Supplied with 1 x shelf/2 shelf positions per door section
- Digital thermometer display and controller
- Visual alarm
- Supplied on castors as standard
- Incorporates energy efficient refrigerant
- Eco Design: Rating A, Climate Class 4, Normal Duty
- Auto defrost
- Operates in up to 30°C Ambient conditions.



01



02

Compact Preparation Counters (+2°C to +8°C)

- 01 **HED499** Compact Preparation Counter 2 Door, 300 Litres capacity - 900 x 700 x 943mm
- 02 **HED500** Compact Preparation Counter 3 Door, 380 Litres capacity - 1365 x 700 x 943mm



REFRIGERATED PIZZA PREPARATION COUNTERS

Refrigerated Pizza Preparation Counters

These counter units provide refrigerated storage below, with space on the top of the unit for gastronorm pans. This allows for a variety of toppings/fillings to be kept within easy reach.

- Stainless steel interior & exterior
- Digital thermometer display and controller
- Supplied with 1 x shelf/2 shelf positions per door section
- Covered prep top unit is ambient storage only
- Prep top unit: Capacity 5 x 1/6 GN or 7 x 1/3 GN up to 100mm deep (not included)
- Temperature range +2°C to +8°C
- Supplied on castors as standard

*Note GN Containers not included



HEF570

Pizza Counters (+2°C to +8°C)

HED501 Pizza Preparation Counter 2 Door, 5 x 1/6 GN - 900 x 700 x 1099mm

HEF570 Pizza Preparation Counter 3 Door, 7 x 1/3 GN - 1365 x 700 x 1099mm



REFRIGERATED SALADETTE PREPARATION COUNTERS

Refrigerated Saladette Preparation Counters

These counter units provide refrigerated storage below, with easy access to chilled ingredients above. The top section allows the flexibility to add GN containers, compete with drop down lid for overnight storage and polypropylene prep work surface at the front of the counter.

- Stainless steel interior & exterior
- Digital thermometer display and controller
- Supplied with 2 x shelf/4 shelf positions per door section
- Drop-down stainless steel lid
- Polypropylene work surface to front of counter
- Temperature range +2°C to +8°C
- Supplied on castors as standard

*Note GN Containers not included



01



02

Saladette Counters (+2°C to +8°C)

01 **HEF568** Saladette Preparation Counter 2 Door, 7 x 1/3 GN & 1 x 1/6 GN - 900 x 700 x 875mm

02 **HEF569** Saladette Preparation Counter 3 Door, 12 x 1/3 GN - 1380 x 700 x 875mm



CHEST FREEZERS

Chest Freezers

Perfect for all large frozen storage needs.

- Available in 3 sizes offering flexibility and large storage space of up to 568 Ltr
- Operating temperature range of -18°C to -22°C
- Operates in an ambient temperature of up to 25°C
- Fitted lock to keep contents secure
- Comes complete with internal storage basket
- Stainless steel lid
- Low energy refrigerant



HEC916

FULLY SUPPORTED
3 YEAR
WARRANTY

3
YEAR
WARRANTY

Chest Freezers (-18°C to -22°C)

HEC916 Chest Freezer 370 Ltr - 1270 x 765 x 840mm

HEC917 Chest Freezer 465 Ltr - 1530 x 765 x 840mm

HEC918 Chest Freezer 568 Ltr - 1810 x 765 x 840mm



3
YEAR
WARRANTY

BOTTLE COOLERS

Bottle Coolers

The Arctica range of bottle coolers is perfect for the display of chilled drinks. These units are energy efficient, incorporating environmentally friendly refrigerant & internal LED lighting.

- Black metal exterior/Aluminium stippled interior
- Self-closing, double glazed lockable door(s)
- Supplied with 2 x shelves/4 shelf positions per door section
- Internal digital thermometer display and controller
- Internal LED illumination
- Incorporates energy efficient refrigerant
- Fan assisted cooling for rapid temperature recovery
- Auto defrost
- Operates in up to 30°C Ambient conditions



01



02



03

FULLY SUPPORTED
3 YEAR
WARRANTY



Internal LED Illumination



Lockable Door(s)



Internal Digital Display
and Temperature Control

Single Door (0°C to +10°C)

01 **HEC814** Hinged Door - Capacity up to 168 x 330ml bottles - 555 x 496 x 900mm

Double Door (0°C to +10°C)

02 **HEC816** Hinged Doors - Capacity up to 262 x 330ml bottles - 865 x 496 x 900mm

03 **HEC818** Sliding Doors - Capacity up to 262 x 330ml bottles - 865 x 496 x 900mm



UPRIGHT BOTTLE COOLERS

Upright Bottle Coolers

The Arctica upright coolers offer high capacity storage, with adjustable chrome shelves and attractive, low energy LED lighting. They are perfect for front of house display or bar areas, for maximising sales potential.

- Black stelvete exterior, stainless steel interior
- Hinged, lockable double-glazed door(s)
- 5 adjustable chrome shelves per door section
- Temperature range +2°C to +8°C
- LED interior lighting
- Digital thermometer display and controller
- Supplied with adjustable feet (not on castors)
- Auto defrost
- Operates in up to 30°C Ambient conditions



01



02

NEW

Bottle Coolers (+2°C to +8°C)

01 HEF546 Bottle Cooler 1 Door - Capacity up to 324 x 275ml bottles - 600 x 515 x 1815mm

02 HEF547 Bottle Cooler 2 Door - Capacity up to 492 x 275ml bottles - 920 x 515 x 1815mm



GLASS DOOR DISPLAY REFRIGERATOR

Glass Door Display Refrigerator

NEW

- 143 Litre capacity
- Temperature range 0°C to +8°C
- Lockable right-hand hinged double-glazed glass door
- White aluminium exterior casing and interior
- 2 x full size shelves and 1 x half shelf
- LED interior lighting
- Digital thermometer display and controller
- Supplied with adjustable front feet, with rollers at the rear
- Auto defrost
- Operates in up to 30°C Ambient conditions



Display Refrigerator (0°C to +8°C)

HEF540 Glass Door Display Refrigerator - 595 x 635 x 870mm



UPRIGHT DISPLAY REFRIGERATORS

Upright Glass Door Display Refrigerators

These Arctica display refrigerators, are ideal for beverage merchandising or chilled food. Features include double glazed lockable door, LED internal lighting and high storage capacity.

- Temperature range 0°C to +8°C
- Lockable right-hand hinged double-glazed glass door
- White aluminium exterior casing and interior
- 3 x full size shelves and 1 x half shelf
- LED interior lighting
- Digital thermometer display and controller
- Supplied with adjustable front feet, with rollers at the rear
- Auto defrost
- Operates in up to 30°C Ambient conditions



NEW

HEF541

Upright Display Refrigerators (0°C to +8°C)

HEF541 Upright Display Refrigerator 356 Litres - 595 x 635 x 1840mm

HEF542 Upright Display Refrigerator 580 Litres - 775 x 705 x 1840mm



UPRIGHT DISPLAY REFRIGERATORS

Upright Glass Door Display Refrigerator with Illuminated Canopy

Upright Arctica display refrigerator with illuminated top panel is ideal for beverage merchandising or chilled food. Features include double glazed lockable door, LED internal lighting and high storage capacity.

- Temperature range +2°C to +10°C
- Lockable right-hand hinged double-glazed glass door
- White aluminium exterior casing and interior
- 3 x full size shelves
- LED interior lighting/canopy
- Digital thermometer display and controller
- Supplied with adjustable front feet, with rollers at the rear
- Auto defrost
- Operates in up to 30°C Ambient conditions

*Graphics for canopy not supplied.



NEW

Upright Display Refrigerator With Canopy (+2°C to +10°C)

HEF543 Upright Display Refrigerator With Canopy 238 Litres - 550 x 575 x 1780mm



COUNTERTOP MANUAL ICE MAKER

Countertop Manual Ice Maker

- Stainless steel body, ABS lid
- Supplied with ice scoop
- Easy cleaning
- 12kg/day output
- Ambient temp 40°C
- Cycle time 6 to 13 minutes
- Produces hollow bullet-type ice
 - size approx 2.3cm x 2cm



Countertop Manual Ice Maker

HEA653 Countertop Manual Ice Maker - 242 x 358 x 328mm



CHEFMASTER - CATERING APPLIANCES





CHEFMASTER

Chefmaster is a comprehensive range of kitchen appliances at highly competitive prices. From microwaves and contact grills to blenders and fryers, Chefmaster products are designed to maximise efficiency to food service and meet the needs of a demanding kitchen. In addition, Chefmaster products come with a 2-year warranty to give you that extra peace of mind. So you can be sure of Chefmaster's durability, performance and all this at an outstanding value for money.

STICK BLENDERS

Light Duty Stick Blender

- 700watt motor
- A simple to use power control button, the harder you press, the faster it goes
- Removable shaft for easy cleaning
- Stainless steel shaft & blades
- Variable speed up to 13,000 rpm
- 160mm Shaft



01



WHEN ORDERING
SELECT MOTOR &
LENGTH OF SHAFT

Heavy Duty Stick Blender

3 inter-changeable shafts and a double whisk available (sold separately).

- High quality plastic handle
- Stainless steel shafts available in 3 lengths, 370mm, 450mm & 530mm
- Double whisk attachment also available
- Variable speed 3,000 - 12,000 rpm
- Powerful 750 watt motor
- Capacity from 50 - 100 Ltr



02

BLENDER SHAFTS (3 LENGTHS AVAILABLE) & WHISK
TO BE ORDERED SEPARATELY

370mm



03

450mm



04

530mm



05

Whisk



06

- 01 **HEB642** Light Duty Stick Blender
- 02 **HEA505** Heavy Duty Stick Blender Motor (Shaft & whisk not included)
- 03 **OE9766** 370mm Shaft For Heavy Duty Stick Blender (Up to 50Ltr capacity)

- 04 **OE9767** 370mm Shaft For Heavy Duty Stick Blender (Up to 75Ltr capacity)
- 05 **OE9768** 530mm Shaft For Heavy Duty Stick Blender (Up to 100Ltr capacity)
- 06 **OE9769** Whisk Attachment For Heavy Duty Stick Blender



CARVING KNIFE

Carving Knife

Professional electric carving knife.

- Single speed
- Once located in motor unit, blade length 190mm (from tip to guard), 170mm of which is serrated
- 2 metre cable
- 95 watt motor



HEA841 Electric Carving Knife



2
YEAR
WARRANTY

MEDIUM DUTY SLICERS

Medium Duty Slicers

These medium duty slicers are capable of delivering high volume performance at an exceptional value for money price and are ideal for restaurants, cafés, coffee shops and bars.

- Aluminium housing
- 0-12mm slice adjustment for precision slicing
- Built-in blade sharpener
- Safety locking system



HEC821 Medium Duty Slicer - 220mm Blade - 470 x 450 x 345mm

HEA759 Medium Duty Slicer - 250mm Blade - 510 x 445 x 385mm

HEB084 Medium Duty Slicer - 300mm Blade - 630 x 530 x 470mm



VEGETABLE PREPARATION MACHINE

Vegetable Preparation Machine

The 550 watt highly efficient motor is designed for cutting large quantities of vegetables. An excellent cut is guaranteed due to the high quality discs. Equipped with a large and small inlet on top, ideal for most vegetables.

- Suitable for slicing, dicing, shredding and grating
- Die cast aluminium body
- Small and large hoppers
- **No Discs** included as standard



Large Chopping Blade



Feed Tube & Chopping Blade



Feed Tube

Preparation Machine (no discs)

02 HEF606 Vegetable Preparation Machine - 622 x 247 x 507mm



Cutting Discs • Stainless Steel

AC9872 2mm Slicing Blade

AC9871 4mm Slicing Blade

ACA433 8mm Slicing Blade

ACA432 10mm Slicing Blade

AC9870 3mm Grating Blade

AC9869 4mm Grating Blade

AC9868 7mm Grating Blade

ACA434 4mm x 4mm Julienne Blade

*Note ACA435/ACA437 require ACA433 8mm Slicing Disc to operate
**Note ACA436/ACA438 require ACA432 10mm Slicing Disc to operate

ACA435* 8mm x 8mm Dicing Grid

ACA436** 10mm x 10mm Dicing Grid

ACA437* 8mm French Fry Blade

ACA438** 10mm French Fry Blade

MANUAL WATER BOILERS & COFFEE PERCOLATOR

Manual Fill Water Boilers

Ideal for use in locations with no plumbed water.

- Thermostatic control with automatic cut-off
- Polished stainless steel body
- 'Water ready' indicator light
- Illuminated 'power-on' switch
- Auto reset and boil dry protection



01

02

03

- 01 HEA755 Manual Fill Boiler 10 Litre Model - 210 dia x 475mm
- 02 HEA756 Manual Fill Boiler 20 Litre Model - 268 dia x 600mm
- 03 HEA757 Manual Fill Boiler 30 Litre Model - 385 dia x 500mm

15 Litre Capacity Coffee Percolator

Stainless steel coffee percolator, with double-wall to help retain temperature and lower energy consumption.

- Built-in filter for coarsely ground coffee
- Easy to read glass water level gauge
- Descaling indicator
- Welded stainless steel handles with silicone grip
- Removable drip tray with stainless steel grid

NEW



04

- 04 HEF571 Coffee Percolator 15 Litre Capacity - 386 x 393 x 641mm



2
YEAR
WARRANTY

AUTOFILL WATER BOILER

28 Litre Hourly Output Autofill Countertop Water Boiler

The Chefmaster autofill water boiler provides a high capacity 28 litre output, combined with a rapid 8 litres of boiling water available for immediate draw-off.

- Stainless steel outer casing
- 8 Litre draw-off/28 Litre output per hour
- Advanced LED temperature display
- Variable temperature setting - adjust between 60°C and 97°C as required
- Indicates when filter cartridge needs replacing. Supplied with 1 x filter cartridge
- Tap height position 240mm from drip tray - allows filling of larger vessels
- Insulated tank - ensuring lower energy consumption
- Removable drip tray



LED Temperature Display



Inbuilt Easy Change Water Filter

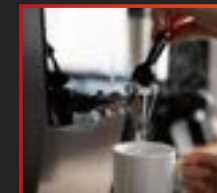

240mm Tap height for filling of larger vessels

NEW

HEF605 Automatic Water Boiler 28 Litre - 200 x 436 x 589mm

OEA313 Replacement filter cartridge



2
YEAR
WARRANTY

COFFEE MACHINES

1.8 Ltr Filter Coffee Machine

- 2 individually switched hotplates
- Supplied with a 1.8 Ltr shatterproof jug
- Brewing time approx. 7 minutes/1 jug
- Output approx. 16 Ltr per hour
- Robust stainless steel construction
- Manual fill
- Capacity: 1.8 Ltr/7min, 16 Ltr/hr

2.0 Ltr Filter Coffee Machine

- Brews fresh coffee direct into a flask
- Supplied with a stainless steel double wall 2.0 Ltr vacuum jug
- Brewing time approx. 8 minute/1 jug
- Output approx. 15 Ltr per hour
- Manual fill
- Capacity: 2.0Ltr/8min, 15 Ltr/hr



Coffee Jug Hotplates

- 2 individually switched 130mm dia Hotplates



01 HEB085 1.8 Ltr Filter Coffee Machine - 215 x 410 x 460mm

02 HEB086 2.0 Ltr Filter Coffee Machine - 210 x 410 x 520mm

03 HEB087 Coffee Jug Hotplates - 355 x 180 x 70mm



2
YEAR
WARRANTY

AIR POTS

Pump Air Pots

Plain Models

Unbreakable stainless steel interior and exterior, safety lock and leakage protection spout.



01 02 03

Pump Air Pots

Labelled Models

A choice of 3 indelible inscriptions, COFFEE, TEA and HOT WATER, to eliminate taste contamination.



04 05 06

Lever Air Pots

Easy serving lever type pump dispensers with removable lids and wide neck for easy cleaning.

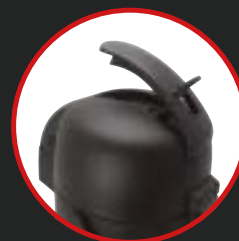

07



- 01 **DF140** 2.5 Litre Pump Air Pot - Plain
- 02 **DF141** 3 Litre Pump Air Pot - Plain
- 03 **DF142** 5 Litre Pump Air Pot - Plain

- 04 **DF143** 3 Litre Pump Air Pot - Tea
- 05 **DF144** 3 Litre Pump Air Pot - Coffee
- 06 **DF145** 3 Litre Pump Air Pot - Hot Water

- 07 **DF137** 2.5 Litre Lever Air Pot
- 07 **DF138** 3 Litre Lever Air Pot
- 07 **DF139** 4 Litre Lever Air Pot



BEVERAGE JUGS

Inscribed Beverage Jugs

Unbreakable stainless steel lined jugs with easy-to-use lever pour action.



Vacuum Beverage Jugs

Grand Café Jugs

Unbreakable stainless steel inner lining keeps drinks hot or cold for hours. Fits beneath most filter coffee machines.



Deluxe Vacuum Jugs

Brushed stainless steel jug with contrasting mirror finish lid and handle. Flip-top lid for steady, spill-free pouring.



Unbreakable Insulated Coffee Servers

Constructed inside and out from stainless steel giving excellent thermal retention. Complete with strong chrome plated black ABS plastic handle/neck and a removable screw top lid with a pouring lever.



- 01 **DF150** 1.5 Litre Beverage Jug - Plain
- 02 **DF151** 1.5 Litre Inscribed Beverage Jug - Tea
- 03 **DF152** 1.5 Litre Inscribed Beverage Jug - Coffee
- 04 **DF153** 1.5 Litre Inscribed Beverage Jug - Hot Water
- 05 **DF149** 1.5 Litre Vacuum Beverage Jug

- 06 **DF148** 2 Litre Vacuum Beverage Jug
- 07 **DF146** 1 Litre Deluxe Vacuum Jug - Plain
- 07 **DF147** 2 Litre Deluxe Vacuum Jug - Plain
- 08 **DK484** 1 Litre Deluxe Vacuum Jug - Tea
- 09 **DK485** 1 Litre Deluxe Vacuum Jug - Coffee

- 10 **DK486** 1 Litre Deluxe Vacuum Jug - Hot Water
- 11 **D4067** 1 Litre Unbreakable Insulated Coffee Server
- 11 **D4068** 1.5 Litre Unbreakable Insulated Coffee Server
- 11 **D4069** 2 Litre Unbreakable Insulated Coffee Server



SOUP KETTLES

6 Litre Soup Kettles

- Choice of black metallic or mirror polished stainless steel finish
- 6 litre capacity
- Wet heat operation
- Temperature range 30°C to 95°C
- Removable inner container for easy cleaning
- Hinged, removable stainless steel lid with ladle cut out



01

02

10 Litre Soup Kettles

- Cauldron style self service unit
- Choice of black metallic or mirror polished stainless steel finish
- 10 litre capacity
- Wet heat operation
- Re-heated operation - adjustable simmerstat
- Removable inner container for easy cleaning
- Hinged stainless steel lid



03

04

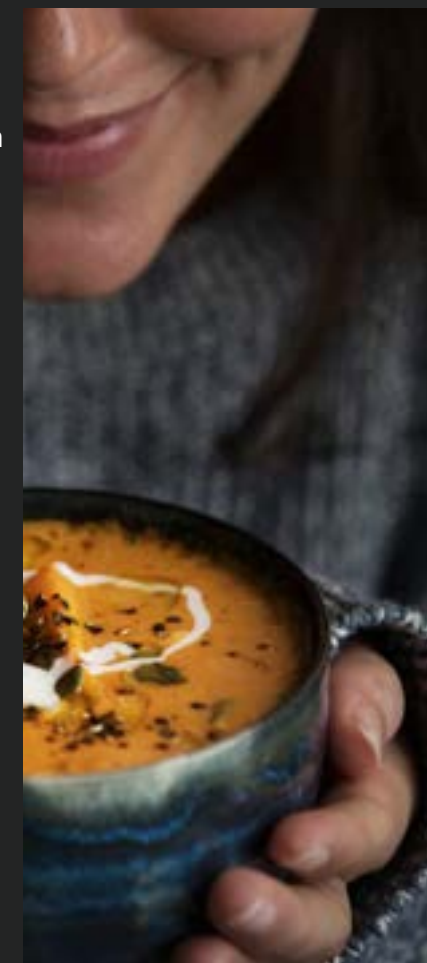

01 HEA776 6 Litre Soup Kettle - 280 dia x 370mm - Black Finish
02 HEA777 6 Litre Soup Kettle - 280 dia x 370mm - Stainless Steel Finish

03 HED233 10 Litre Soup Kettle - 345 dia x 349mm - Black Finish
04 HED232 10 Litre Soup Kettle - 345 dia x 349mm - Stainless Steel Finish



2
YEAR
WARRANTY

RICE COOKERS

5.4 Litre Rice Cooker / Warmer

- 5.4 Ltr capacity – Holds up to 14 Ltr cooked rice
- Auto keep warm after cooking has finished
- Removable non-stick inner for easy cleaning
- Supplied with measuring cup & spatula



01

10 Litre Rice Cooker / Warmer

- 10 Ltr - holds up to 23 Ltr of cooked rice
- Auto keep warm after cooking
- Removable non-stick inner for easy cleaning
- Includes measuring cup & spatula



02

20 Litre Rice Warmer

- 20 Ltr capacity
- Warmer function only
- Removable non-stick liner for easy cleaning
- Includes spatula



03

- | | | |
|----|--------|---|
| 01 | HEB640 | 5.4 Litre Rice Cooker - 480 dia x 335mm |
| 02 | HEF218 | 10 Litre Rice Cooker - 480 dia x 378mm |
| 03 | HEB641 | 20 Litre Rice Warmer - 480 dia x 385mm |



2
YEAR
WARRANTY

WARMING LAMPS & HEATED DISPLAY BASES

Heated Display Bases

- Aluminium frame with tempered black glass
- Adjustable temperature up to 95°C

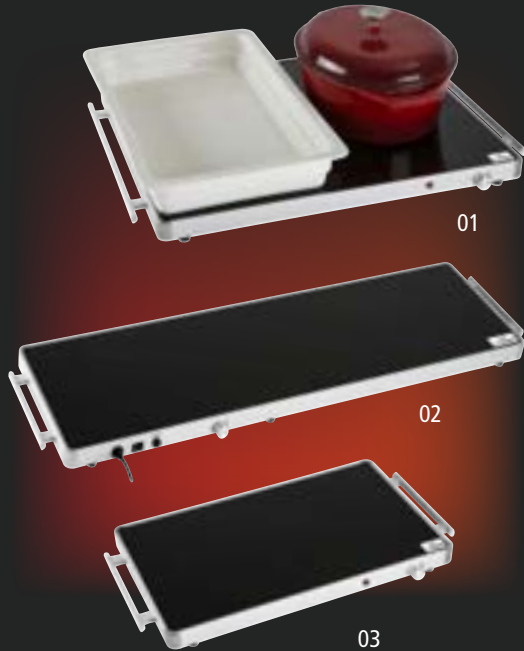

Warming Lamps

- Choice of Single or Double
- Adjustable heads for easy movement
- Independent on/off switch for each head
- Power 250watt per bulb
- Spare bulb OEA147



Food Warmer

- Lightweight aluminium frame for ease of movement
- 2 x 275w bulbs which provide heat & light
- Simply on/off toggle switch
- Accepts 1/1 GN pans
- Spare bulb AC8920



Heated Display Unit

- Stainless steel construction with heated black glass base
- Twin infrared bulbs for both heat and light (150watt)
- Adjustable temp 30°C – 85°C
- Independent controls for each side
- Accepts 2 x 1/1 GN pans



01 **HEA795** Heated Display Base - 670 x 505 x 40mm
 02 **HEA796** Heated Display Base - 1070 x 330 x 40mm
 03 **HEA794** Heated Display Base - 570 x 305 x 40mm

04 **HED492** Warming Lamp - 290 x 250 x 700mm
 05 **HED493** Warming Lamp - 380 x 250 x 700mm
 06 **HED494** Warming Lamp - 400 x 270 x 700mm

07 **HEA887** Food Warmer - 490 x 355 x 610mm
 08 **HED240** Heated Display Unit - 730 x 580 x 550mm



ELECTRIC GRIDDLES

Standard Width Griddle

- Flat steel griddle plate designed to ensure even heat distribution
- Front grease drawer
- Thermostatically controlled
- Temperature range 50°C to 300°C
- Cooking surface 550 x 350mm



01

Extra Wide Griddle

- Flat steel griddle plate designed to ensure even heat distribution
- Dual temperature zones with individual controls
- Front grease drawer
- Thermostatically controlled
- Temperature range 50°C to 300°C
- Cooking surface 728 x 400mm

NEW



02

01 HEA754 Standard Width Griddle - 550 x 430 x 240mm

02 HEF573 Extra Wide Griddle - 730 x 530 x 230mm



2
YEAR
WARRANTY

PIZZA OVEN

Single Deck Pizza Oven

- Stainless steel construction
- Stone baking deck
- Air vent with shutter
- Capacity 2 x 220mm (8³/₄") pizzas
- Power: 1.6kw



HEB070 Single Deck Pizza Oven - 580 x 490 x 245mm



2
YEAR
WARRANTY

CONVECTION OVENS

Compact Convection Oven

- Compact 30 litre oven 405 x 255 x 300mm
- Temp 50°C – 250°C
- 120 minute timer
- Stainless steel construction
- Drop down door
- Supplied with 3 grid shelves
- Aluminium drip tray
- Power 2.5kw



01

4 Shelf Convection Oven with Grill

This high-powered oven offers the flexibility of pre-heat, convection, grill and steam functionality.

- Stainless steel finish, easy to clean
- Digital touchscreen panel
- Built in humidifier, offering steam function
- Internal grill function
- Cook & Hold facility
- Fan assisted oven with easy-to-use icon-driven menu selections
- Offers multi-stage programmable options & manual cooking
- 4 Shelves positions (4 aluminium trays included)
- 99 Minute timer
- Internal light
- Drop down door with cool touch handle



02

01 HEC820 Compact Convection Oven - 530 x 450 x 315mm

02 HEC819 Large Convection Oven - 595 x 595 x 570mm



2
YEAR
WARRANTY

PIE CABINETS

Pie Cabinets

- Stainless steel construction with toughened glass
- Sliding glass doors to rear and fixed glass panel to front
- Variable temperature control 30°C – 90°C
- Visible temperature display
- Removable crumb tray
- Supplied with removable shelves - 4 for HEC823, 5 for HEC824



01

02



01 HEC823 Pie Cabinet - 640 x 360 x 530mm

02 HEC824 Pie Cabinet - 865 x 360 x 625mm



2
YEAR
WARRANTY

COUNTER TOP INDUCTION HOBS

3kw Single Zone

- Stainless steel body with black glass ceramic top
- 10 power settings
- Temperature range 60°C - 240°C
- Touch control panel & LED display
- 180 minutes timer
- Suitable for pan sizes 12 - 26cm



01

2kw Single Zone

- Plastic body with black glass top
- 10 power settings
- Temperature range 60°C - 240°C
- Touch control panel & LED display
- 180 minute timer
- Suitable for pan sizes 12 - 26cm



02

3kw Double Zone

- Plastic body with black glass top
- 10 power settings
- Temperature:
Left hand side 60°C - 240°C,
500-1800w
Right hand side 60°C-240°C,
500-1300w
- Touch control panel & LED display
- 180 minute timer
- Suitable for pan sizes 12 - 24cm



03

01 HEA774 3kw Single Zone - 340 x 445 x 120mm

02 HEA516 2kw Single Zone - 291 x 355 x 65mm

03 HEA517 3kw Double Zone - 605 x 360 x 66mm



TOASTERS

4 & 6 Slot Toasters

- Stainless steel finish
- Variable timer
- Removable crumb tray
- Variable slot selection
2 or 4 slots for HEA895
3 or 6 slots for HEA896
- Manual lift mechanism
- Maximum bread size: 130 x 130 x 20mm



01



02

Conveyor Toaster

A conveyor toaster which combines both performance and superb value. Capable of up to 300 slices per hour. Simple and straightforward controls allow you to adjust the toasting speed and temperature for perfectly cooked toast.

- Double slot feed model
- Up to 300 slices per hour
- Maximum bread thickness 80mm
- Easy to load rack, with front or rear discharge
- Four position toast selector, including power save mode for quieter periods
- Includes blanking plate for control panel



03

01 HEA895 4 Slot Toaster - 300 x 250 x 215mm
02 HEA896 6 Slot Toaster - 400 x 250 x 215mm
AC8930 Spare Element

03 HE5071 Conveyor Toaster - 368 x 418 x 387mm
AC0900 Spare Lower Element
AC0901 Spare Upper Element



2
YEAR
WARRANTY

WAFFLE TOASTER & CRÊPE MAKER

Waffle Toaster

- Stainless steel body
- Cast-iron plates
- Makes rectangle 4 x 6 square pattern waffles
- Adjustable temperature 50°C to 300°C
- Drip tray to the rear
- Fork included



01

Crêpe Maker

- 400mm diameter cast-iron baking plate with non-stick coating
- Stainless steel housing
- Temperature range from 30°C to 300°C
- Built-in storage drawer
- Wooden spreader included

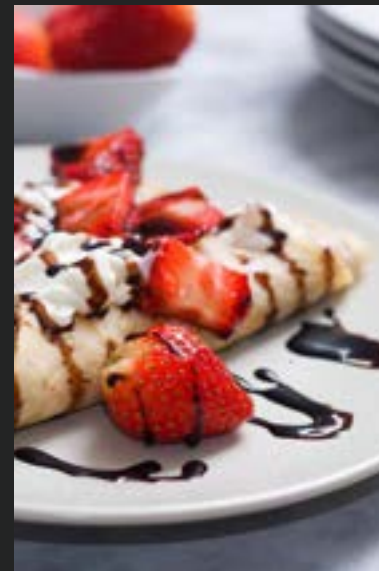

02

NEW

01 HEB081 Waffle Toaster - 461 x 322 x 222mm

02 HEF572 Crêpe Maker - 450 x 510 x 240mm



2
YEAR
WARRANTY

CONTACT GRILLS

Contact Grills

These contact grills are available in 3 sizes and with a choice of various flat/ribbed plate options as detailed below.

- Robust, cast-iron plates
- Adjustable sprung top plate to prevent food from being crushed
- Thermostatically controlled, temperature range 50°C to 300°C (2 independent controls on double grill)
- Includes cleaning brush (excluding HEA788 & HEA790)

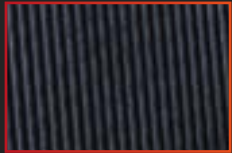

Ribbed Plate



Flat Plate



HEA751



HEA750

Large (Panini) Single Grills

- Power: 2.2kw, 13 amp plug
- Grilling area: 340 x 230mm
- Dimension: 410 x 305 x 210mm

Double Grills

- Power: 2 x 1.8kw, 2 x 13 amp plugs
- Grilling area: 475 x 230mm
- Dimension: 570 x 305 x 210mm

Small Single Grill

- Power: 1.8kw, 13 amp plug
- Grilling area: 218 x 230mm
- Dimension: 290 x 305 x 210mm

Large (Panini) Single Grills

- HEA750 Ribbed top/flat bottom plates
- HEA788 Flat top/flat bottom plates, no cleaning brush supplied
- HEA787 Ribbed top/ribbed bottom plates

Double Grills

- HEA751 Ribbed top/flat bottom plates
- HEA790 Flat top/flat bottom plates, no cleaning brush supplied
- HEA789 Ribbed top/ribbed bottom plates

Small Single Grill

- HEA773 Ribbed top/ribbed bottom plates



BAIN-MARIES

1/1 GN Compatible Bain-Maries

A range of wet heat bain-maries, perfect for keeping pre-cooked food products ready to serve.

- Accepts GN containers up to 150mm deep
- Wet heat only application
- Includes “boil dry” safety cut out switch
- Models available with or without drain off tap and with or without containers
- Models with containers are supplied with 2 x 1/3 GN's, 2 x 1/6 GN's, Lids and adaptive bars

NEW



HEA758



HEA756

2 Pot Bain-Marie

- 2 x 6.5 Ltr capacity
- Stainless steel construction
- Wet heat operation
- Independent thermostatic temperature control to each pot
- Pots and lids included



HED241

HEF575 1/1 GN Bain-Marie
- 355 x 555 x 255mm

HEF576 1/1 GN Bain-Marie c/w containers
- 355 x 555 x 255mm

HED241 2 Pot Bain-Marie - 505 x 280 x 320mm

HEA758 1/1 GN Bain-Marie c/w drain off tap
- 355 x 555 x 255mm

HEF577 1/1 GN Bain-Marie c/w drain off tap & containers
- 355 x 555 x 255mm



FOLDING BARBECUE

Folding Barbecue

- Piezo ignition
- Stand mounted on wheels
- Stainless steel body/foldable chrome plated legs
- Supplied with gas hose & connection
- LPG operated - 5kg or 11kg bottle
- Total grilling area 870mm x 290mm



HE1281 Folding Barbecue - 1120 x 420 x 900mm



2
YEAR
WARRANTY

COUNTERTOP ELECTRIC FRYERS

Countertop Electric Fryers

- Stainless steel construction with stainless steel lids
- Thermostatic control with safety cut-out switch
- Max temperature 190°C
- Non-slip rubber feet



01

4 Ltr Single Basket Model

- Single tank/single basket
- Up to 4.2kg (9.3lbs) frozen chips per hour
- Up to 4.8kg (10.8lbs) non-frozen chips per hour
- Power 2kw



02

6 Ltr Single Basket Model

- Single tank/single basket
- Up to 6.4kg (14lbs) frozen chips per hour
- Up to 7.2kg (16lbs) non-frozen chips per hour
- Power 2.5kw



03

2 x 6 Ltr Twin Tank Model

- Twin tanks/single basket per tank
- Up to 2 x 6.4kg (2 x 14lbs) frozen chips per hour
- Up to 2 x 7.2kg (2 x 16lbs) non-frozen chips per hour
- Power: 2 x 2.5kw, 2 x 13 amp plugs

- 01 HED242 4 Ltr Single Basket Model - 217 x 400 x 320mm
- 02 HEA752 6 Ltr Single Basket Model - 265 x 430 x 295mm
- 03 HEA753 2 x 6 Ltr Twin Tank Model - 550 x 430 x 295mm



MICROWAVES

1000 Watt Microwave

- Stainless steel interior & exterior
- Large 25 Ltr cavity
- Touch controls
- 100 programmes
- 2x multiple quantity setting
- 3 cooking stages
- 10 power levels
- Up to 60 minute timer
- Internal dimensions 327 x 346 x 200mm



01

1800 Watt Heavy Duty Microwave

An ideal microwave for quick cooking, reheating or defrosting food. Offers staged cooking function and up to 100 programmable menu options, whilst the stainless-steel construction ensures the unit is durable and easy to clean.

- Stainless steel interior/exterior
- 100 programmable options/10 power levels
- 3 Stage cooking
- 2 x quantity cooking function
- Internal light
- Internal dimensions 360 x 408 x 224mm



02

01 HEB082 1000 Watt Microwave - 511 x 432 x 311mm

02 HEB643 1800 Watt Heavy Duty Microwave - 575 x 529 x 368mm



2
YEAR
WARRANTY

INSECT CONTROL UNITS & FLY SCREEN

Insect Control Units

A range of models, suitable for all commercial kitchens. Encased in a metal frame, with a catchment tray. Uses energy efficient bulbs.

- High efficiency UV fluorescent bulb
- Can be wall mounted or ceiling suspended
- Easy to operate on/off switch
- Large and simple to remove insect collection tray
- Replacement bulb - order AC9709



01



02



03

Glue Board Insect Control Unit

Stylish wall mountable fly killer traps insects discreetly. High quality UV with a coverage of 50m².

- High quality UV-A tube
- ABS fireproof plastic housing
- 50m² coverage
- Glue board (replace once a month) - order ACA275
- Replacement bulb - order ACA274



04

Fly Screen

Provides an effective barrier, preventing insects from entering food premises.

- Easy clean aluminium
- Attractive silver finish
- Fits doors up to 1000mm x 2000mm
- Can be cut to size required



05

01 **HEA780** 50m² Coverage 1 x 11 watt UV fluorescent bulb - 340 x 100 x 265mm
02 **HEA782** 100m² Coverage 2 x 11 watt UV fluorescent bulb - 335 x 100 x 265mm
03 **HEA784** 150m² Coverage 3 x 11 watt UV fluorescent bulb - 490 x 100 x 265mm

04 **HEF217** Glue Board Insect Control Unit - 375 x 140 x 196mm
05 **HEA786** Fly Screen - 1000 x 2000mm



BLENDERS

2 Ltr Blenders

- Available in electronic & manual options
- 2 Ltr polycarbonate jug included
- Powerful 2.2Kw motor
- Variable speed up to 27,000 rpm
- Pulse button



01



02

1.5Ltr Blender with Sound Enclosure

- Perfect for front of house operation
- 1.5ltr Polycarbonate jug included
- Digital controller
- Powerful 2.2Kw motor
- Variable speed up to 27,000rpm
- Pulse button



03



- | | | |
|----|---------------|--|
| 01 | HEC825 | 2 Ltr Blender with Electronic Controls - 230 x 254 x 492mm |
| 02 | HEC826 | 2 Ltr Blender with Manual Controls - 252 x 255 x 520mm |
| 03 | HED244 | 1.5Ltr Blender with Sound Enclosure - 230 x 254 x 492mm |



JUICERS

Citrus Juicer

- Aluminium body with aluminium splash back
- Removable stainless steel pulp catcher



01

Automatic Juicer

- Powerful 700 watt motor
- Suitable for front of house use
- 3000 rpm speed for consistent juicing
- 80mm wide chute
- 7.5 Ltr pulp container



02



- 01 HEA872 Citrus Juicer - 212 x 287 x 406mm
- 02 HEA873 Automatic Juicer - 257 x 473 x 522mm



2
YEAR
WARRANTY

TABLE TOP MIXERS

5.5Ltr Table Top Mixer

An attractive, versatile and powerful table top mixer with a metal housing and easy to use dial controls.

- 5.5 Ltr stainless steel bowl
- Aluminium housing
- Powerful 1500 watt motor
- 6 speed dial including pulse function
- Supplied with flat beater, dough hook and balloon whisk
- Lift up head for easy tool change and bowl removal
- Safety cut-out when head is raised

ACCESSORIES INCLUDED

WHISK



02

BEATER



03

DOUGH HOOK



04



01

7Ltr Table Top Mixer

NEW

This table top mixer is ideal for smaller batches. Perfect for mixing, pastry & preparation of sauces.

- Complete with 7 litre stainless steel bowl, beater, dough hook & wire whisk
- Easy to use bowl lift provides ready access for cleaning
- Includes safety micro switch
- Grey metal construction



05

01 HEA520 Table Top Mixer 5.5 Litre - 410 x 320 x 400mm

02 AC9778 Spare whisk

03 AC9779 Spare beater

04 AC9780 Spare dough hook

05 HEF574 Table Top Mixer 7 Litre - 236 x 403 x 438mm



2
YEAR
WARRANTY

HEAVY DUTY MIXERS

Heavy Duty Mixers

A range of reliable & robust heavy duty mixers, perfect for all environments.

- All supplied with beater, dough hook & whisk
- Aluminium body
- Easy to use on/off buttons
- 3 speed gear box
- Safety guard with micro switch



ACCESSORIES INCLUDED

DOUGH HOOK



BEATER



WHISK



- | | |
|--------|---|
| HEB632 | 10 Ltr Capacity Model Heavy Duty Mixer - 370 x 460 x 620mm |
| HEB633 | 20 Ltr Capacity Model Heavy Duty Mixer - 505 x 555 x 764mm |
| HEB634 | 30 Ltr Capacity Model Heavy Duty Mixer - 584 x 617 x 1136mm |



CONNECTA - FABRICATION & SHELVING

 **CONNECTA**





CONNECTA

Connecta is a must-have collection for any catering and hospitality environment with its high quality range of stainless steel tables, sink units, wash basins, shelving units and trolleys.

Every product comes with a superb finish to provide durability. Connecta is highly functional, fit for purpose and easy to assemble. All Connecta items come with a 2-year warranty.

Purpose-built, practical and great value for money.

That's  **CONNECTA!**

STAINLESS STEEL TABLES

Stainless Steel Tables

This range of table units combines a high-quality finish of all stainless-steel construction, with a full-length undershelf that provides additional storage space.

- All stainless-steel construction, including full-length stainless-steel undershelf
- Working surface at 900mm
- 100mm upstand to rear - Wall Tables only
- Fitted with adjustable feet for on site levelling
- Top - 201 Grade stainless steel
Frame - 201 Grade tubular stainless steel
Undershelf - 201 Grade stainless steel
- Supplied flat-packed - self-assembly required
- Castors available to purchase separately - order HEF654



100mm Boxed upstand on wall tables



HEF646



HEF651

Wall Tables

HEF644	600 x 600 x 1000mm
HEF645	900 x 600 x 1000mm
HEF646	1200 x 600 x 1000mm
HEF647	1500 x 600 x 1000mm
HEF648	1800 x 600 x 1000mm

Centre Tables

HEF649	600 x 600 x 900mm
HEF650	900 x 600 x 900mm
HEF651	1200 x 600 x 900mm
HEF652	1500 x 600 x 900mm
HEF653	1800 x 600 x 900mm

Accessories

HEF654	Set of 4 Castors - 2 Braked
--------	-----------------------------



PLANETARY MIXER TABLE & FOLDING TABLES

Stainless Steel Table for Planetary Mixers

- All stainless-steel construction, including undershelf
- 50mm upstand to three sides
- Fitted with adjustable feet for on site levelling
- Top - 201 Grade stainless steel
Frame - 201 Grade tubular stainless steel
Undershelf - 201 Grade stainless steel
- Supplied flat-packed - self-assembly required



50mm Upstand
to three sides



HEF655



Hinged/Foldable legs
for ease of storage

Stainless Steel Folding Tables

These stainless steel folding tables are ideal when you need temporary extra worktop space - whether it's to prepare "food on the go" or when catering outdoors.

- All stainless-steel construction
- Fitted with adjustable feet for on-site levelling
- Supplied flat-packed - self-assembly required



HEF666

Low Height Table

HEF655 600 x 600 x 550mm

Folding Tables

HEF666 1200 x 600 x 800mm

HEF667 1800 x 600 x 800mm



STAINLESS STEEL BOWL SINK UNITS

Stainless Steel Bowl Sink Units

This range of sink units combines a high-quality finish of all stainless-steel construction with a full-length undershelf that provides additional storage space. These units are provided as flatpack, for simple self-assembly.

- All stainless-steel construction, including full length undershelf
- Working surface at 900mm
- 100mm upstand to rear
- Supplied with standpipe(s) and waste fittings
- Fitted with adjustable feet for on site levelling
- Top - 201 Grade stainless steel
Frame - 201 Grade tubular stainless steel
Undershelf - 201 Grade stainless steel
Bowl Size - 500 x 400 x 250mm
- Supplied flat-packed - self-assembly required
- 1/2" Lever Arm mixer tap available to purchase separately - order OEA314



For Lever Arm Mixer Tap
- order OEA314



100mm Boxed upstand
on sink units



Bowl size
500 x 400 x 250mm



HEF722



HEF659

Single Bowl/Left Hand Drainer

HEF722 1000 x 600 x 1000mm
HEF657 1200 x 600 x 1000mm

Single Bowl/Right Hand Drainer

HEF721 1000 x 600 x 1000mm
HEF656 1200 x 600 x 1000mm

Double Bowl/Left Hand Drainer

HEF659 1500 x 600 x 1000mm
HEF661 1800 x 600 x 1000mm

Double Bowl/Right Hand Drainer

HEF658 1500 x 600 x 1000mm
HEF660 1800 x 600 x 1000mm



WASH HAND BASINS

Polycarbonate Standard Wash Hand Basin

- Grey ABS Polycarbonate finish
- Embedded anti-bacterial agent improves hygiene
- Includes pair of dome head taps, water hose and waste plug
- WRAS approved
- Bowl size 255 x 278 x 110mm deep



HEF717

Standard Wash Hand Basin

- Includes pair of 3" lever taps, water hose and waste plug
- WRAS approved
- Bowl size 240mm dia x 135mm deep



HEF718

Hands-Free Wash Hand Basin

- Push front hands-free operation
- Includes fixed spout manual mixer tap, water hose and waste plug
- WRAS approved
- Bowl size 260mm dia x 150mm deep



HEF716

- HEF717 Polycarbonate Standard Wash Hand Basin - 355 x 320 x 195mm
- HEF718 Standard Wash Hand Basin - 305 x 270 x 140mm
- HEF716 Hands-Free Wash Hand Basin - 300 x 320 x 190mm



STAINLESS STEEL WALL SHELVES

Stainless Steel Wall Shelves

- Constructed from 201 Grade stainless steel
- Max. weight of 25kg per linear metre
- Pre-drilled box section brackets included
- Supplied flat-packed - self-assembly required



Stainless Steel Wall Shelves

HEF662 600 x 300mm

HEF664 1200 x 300mm

HEF663 900 x 300mm

HEF665 1500 x 300mm



4 TIER CHROME WIRE SHELVING UNITS

4 Tier Chrome Wire Shelving Units

Suitable for use in dry store, display/retail, archive/office and linen/laundry usage. Not for use in chilled or wet areas.

- Bright chrome wire shelves and 25mm dia. uprights, grooved at 25mm increments
- 4 Tier modules - 1800mm high
- Maximum load capacity: 900/1200mm = 300kg per shelf, 1500mm = 275kg per shelf - *if fitted on castors this reduces to maximum 300kg per shelving module*
- Supplied with adjustable non-marking plastic feet as standard
- Supplied flat-packed - self-assembly required
- Castors available to purchase separately - order OEA319

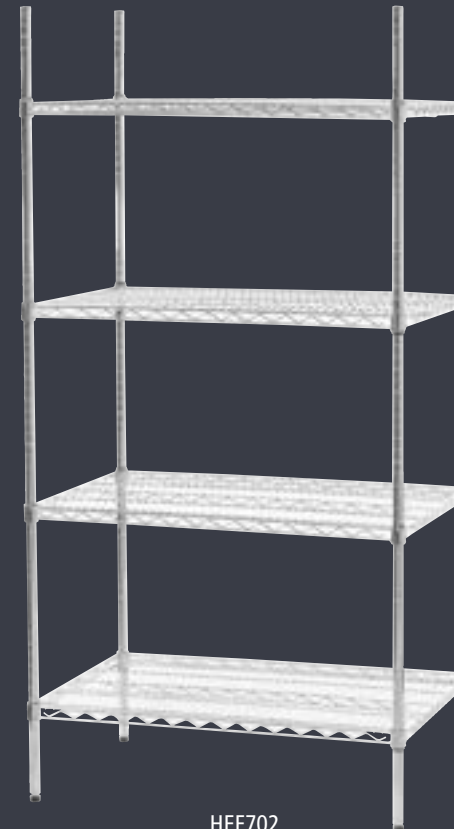

HEF702

Chrome Wire Shelving Units

HEF699	4 Tier - 900 x 400 x 1800mm	HEF702	4 Tier - 900 x 600 x 1800mm
HEF700	4 Tier - 1200 x 400 x 1800mm	HEF703	4 Tier - 1200 x 600 x 1800mm
HEF701	4 Tier - 1500 x 400 x 1800mm	HEF704	4 Tier - 1500 x 600 x 1800mm



4 TIER NYLON COATED WIRE SHELVING UNITS

4 Tier Nylon Coated Wire Shelving Units

As well as being suitable for use in dry store areas, these versatile and highly durable shelving units can also be used in chiller/freezer, wet storage, chemical and kitchen/pot wash areas.

- Grey nylon coated wire shelves and 25mm dia. Grey nylon coated uprights, grooved at 25mm increments
- 4 Tier modules - 1800mm high
- Maximum load capacity: 900/1200mm = 300kg per shelf, 1500mm = 275kg per shelf - *if fitted on castors this reduces to maximum 300kg per shelving module*
- Supplied with adjustable non-marking plastic feet as standard
- Temperature tolerant from -42°C to +110°C
- Supplied flat-packed - self-assembly required
- Castors available to purchase separately - order OEA319

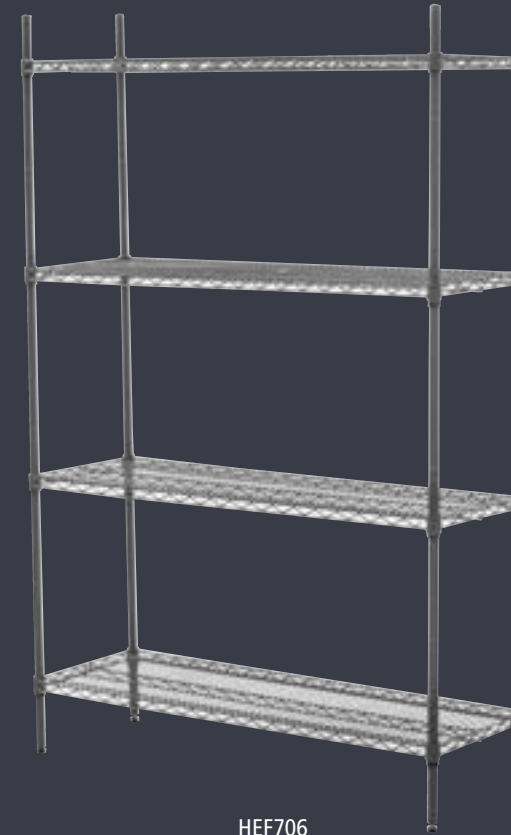

HEF706

Nylon Coated Wire Shelving Units

HEF705	4 Tier - 900 x 400 x 1800mm	HEF708	4 Tier - 900 x 600 x 1800mm
HEF706	4 Tier - 1200 x 400 x 1800mm	HEF709	4 Tier - 1200 x 600 x 1800mm
HEF707	4 Tier - 1500 x 400 x 1800mm	HEF710	4 Tier - 1500 x 600 x 1800mm



STAINLESS STEEL SERVICE TROLLEYS

Stainless Steel Service Trolleys

Ideal for hotels, restaurants & general catering establishments.

- Pressed tops
- No dirt traps, for easy cleaning
- Supplied flat packed – self-assembly required
- 4 castors with bumpers, 2 braked



HEA128



HEA129

2 Tier Model

HEA128 860 x 535x 930mm

3 Tier Model

HEA129 860 x 535x 930mm



GASTRONORM TROLLEY & PLATE STACKING TROLLEY

Gastronorm Trolley

- Stainless steel construction
- Designed to take 20 x 1/1 gastronorm containers
- Supplied flat-packed - self-assembly required
- 4 castors with bumpers, 2 braked



HEA130

Plate Stacking Trolley

- Fully stainless steel construction with black powder coated finish
- 96 plate capacity
- Adjustable stainless steel arms with anti-slip coating
- Can be loaded/unloaded from 4 sides
- Supplied flat-packed - self-assembly required
- 4 castors with bumpers, 2 braked



Protective plastic cover available - see OE3742 below

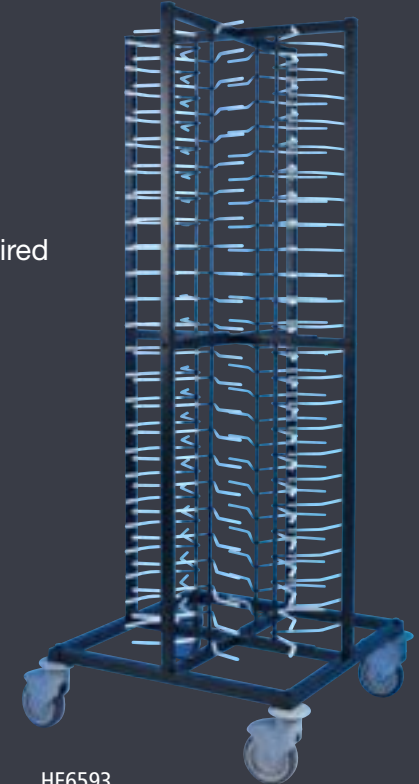

HE6593

Gastronorm Trolley

HEA130 20 Tier x 1/1 GN - 380 x 557 x 1700mm



Plate Stacking Trolley

HE6593 Trolley, 96 Plate Capacity - 600 x 600 x 1790mm

OE3742 Plastic Cover for HE6593





COMAX
CATERING | CARE | JANITORIAL

Catering Equipment

For more information call 01202 684111 or visit comaxuk.com

Head Office: Comax UK, Yeoman Road, Ringwood, Hampshire BH24 3FA

Terms & Conditions: All specifications detailed are correct at the time of going to press, errors and omissions excepted, but are subject to alteration by us without prior notice. A copy of our full terms & conditions is available on request.